

November 2019

# BayLeaves

## The Howenstein Family

FOREVER  
GRATEFUL FOR  
COMMUNITY  
SUPPORT



Cover photo  
by Boutique  
Photographer



Best Version Media

**Trick or Treat**

2019 trick-or-treat will be Sunday, October 27th from 1:00pm-4:00pm in the Village of Whitefish Bay. There will be no block parties permitted that day.

**The Official Village Weekly E-Newsletter:**

Be the first to know about What's Up at the Village! Subscribe to the free weekly Official Village Online Newsletter: Send your Email address to Tim Blakeslee, Assistant Village Manager, t.blakeslee@wfbvillage.org or subscribe at bit.ly/1U49dmE

**Holiday Refuse and Recycling Collection Dates:**

- ▶ Refuse/Recycling normally picked up on Thursday Nov. 28 will be picked up on Tuesday, November 26
- ▶ Refuse/Recycling normally picked up on Friday Nov. 29 will be picked up on Wednesday, November 27.

**Curbside Leaf and Yard Waste Collection**

Curbside Leaf and Yard Waste Collection Curbside leaf and yard waste collection typically starts in mid-October and runs through mid-November. Please check the Village website for more details as well as the start and end dates for this collection at www.wfbvillage.org/yardwaste.

**Curbside leaf and yard waste collection rules and guidelines:**

- ▶ Place leaves and yard waste on the pavement in the curb and gutter in front of home
- ▶ Remember to place leaves and yard waste away from storm inlets
- ▶ Branches, sticks, and other woody material should be placed on the parkway for chipping
- ▶ The Village does not have a routine schedule for pickup of leaves and yard waste though crews try to collect leaves and yard waste weekly for all residents
- ▶ Prior to and following curbside collection all leaves and yard waste should be bagged (paper) or containerized (plastic cans and carts should be labeled "Yard Waste") and put on the parkway for collection



**Best Version Media**  
"Bringing People Together!"



**Publishers:** Christa Banholzer and Kathy Durand  
**BayLeaves Project Coordinator:** Beth Raab

**PUBLICATION TEAM**

**Content Coordinator:** Christine McBride  
**Designer:** Laura Wire  
**Contributing Photographer:** Boutique Photographer

**ADVERTISING**

Interested in advertising in any of the following Wisconsin communities? Appleton/Neenah, Bayside, Bay View, Brookfield, Cedarburg, Delafield, Fond du Lac, Fox Point, Franklin, Germantown, Grafton, Green Bay, Hartland, Madison Area, Menomonee Falls, Mequon, New Berlin, North Point, Oak Creek, Oconomowoc, Oshkosh, Pewaukee, Racine, River Hills, Waukesha, Wausau, Wauwatosa .

**Contact:** Kathy Durand at (262) 716 4788, or kdurand@bestversionmedia.com and Christa Banholzer at cbanholzer@bestversionmedia.com

**FEEDBACK/IDEAS/SUBMISSIONS**

Have feedback, ideas or submissions? We are always happy to hear from you! Deadlines for submissions are the 20th of each month. You may also email your thoughts, ideas and photos to Christine McBride at cmcbride@bestversionmedia.com

**CONTENT SUBMISSION DEADLINES**

Content Due	Edition Date
November 20	January
December 20	February
January 20	March
February 20	April
March 20	May
April 20	June
May 20	July
June 20	August
July 20	September
August 20	October
September 20	November
October 20	December

**IMPORTANT PHONE NUMBERS**

Emergency	911
Police Administration	(414) 962-3830
Police (non-emergency)	(414) 351-9900
North Shore Fire Dept. (non-emergency)	(414) 357-0113
Village Hall	(414) 962-6690
Public Library	(414) 964-4380
Dept. of Recreation & Community Education	(414) 963-3947
Whitefish Bay School District	(414) 963-3921

*Any content, resident submissions, guest columns, advertisements and advertorials are not necessarily endorsed by or represent the views of Best Version Media (BVM) or any municipality, homeowners associations, businesses or organizations that this publication serves. BVM is not responsible for the reliability, suitability or timeliness of any content submitted. All content submitted is done so at the sole discretion of the submitting party. ©2019 Best Version Media. All rights reserved.*

DEAR RESIDENTS,

When life takes a turn for the worse and you could use some outside help, it's always a wonderful surprise when people step up to provide it. That is one of the things that makes living in Whitefish Bay so special. As you'll read in our feature family story, the Howenstein family had a medical crisis occur last year. The community rallied behind them in numerous ways, including a meal train.

Having been on the receiving end of a meal train this past year, I can relate to what an incredible help it was after surgery. From this experience I did pick up a few fun ideas that I have since incorporated when now bringing a meal to a friend in need. A bonus that I had never thought of is including something for breakfast the next morning. This ranged from a quiche, cut up fruit, or a kringle. Also the surprise dessert of Kopp's custard or an Elegant Farmer apple pie was a unique way to end a meal! The next time a meal train link is sent your way, please know how grateful that family will be to receive a meal.



Thanksgiving 2018 with the two people I am the most grateful for!

**CHRISTINE MCBRIDE**



VILLAGE OF WHITEFISH BAY WISCONSIN

**Julie Siegel, Village President** | Bay Leaves is mailed directly to your home through the courtesy of our advertisers at no cost to you or the Village of Whitefish Bay. We encourage you to thank them with your support.

**EXPERT CONTRIBUTORS**



**INSURANCE**  
**ANDREW MCCABE**  
Allstate® Insurance  
(414) 961-1166  
andrewmccabe@allstate.com

**ROGERS Behavioral Health** HEALTH AND WELLNESS  
**BEHAVIORAL HEALTH EXPERT**  
Rogers Behavioral Health  
800.767.4411  
https://rogersbh.org



**REAL ESTATE**  
**ESSAM ELSAFY**  
Shorewest Realtors®  
(414) 350.4611  
eelsafy@shorewest.com

To learn more about becoming an expert contributor, contact **KATHY DURAND** at (262) 716 4788 and kdurand@bestversionmedia.com, or **CHRISTA BANHOLZER** at cbanholzer@bestversionmedia.com



SHOPPING FOR CAR INSURANCE? CALL US FIRST.

AVERAGE ANNUAL SAVINGS: **\$356\***

DRIVERS WHO SWITCHED FROM:

Geico	saved \$305* on average with Allstate
Progressive	saved \$478* on average with Allstate
State Farm	saved \$318* on average with Allstate

**Put your policy to the test.** Drivers who switched to Allstate saved an average of \$356\* a year. So when you're shopping for car insurance, call us first. You could be surprised by how much you'll save.



**McCabe Agency**  
**414-961-1166**  
4010 N. Oakland Ave.  
Shorewood, WI 53211  
andrewmccabe@allstate.com



\*Savings based on national customer reported data for new policies written in 2016. Actual savings vary. Discounts subject to terms, conditions and availability. Allstate Fire & Casualty Ins. Co., Allstate Vehicle & Property Ins. Co., Allstate Property & Casualty Ins. Co. & affiliates: 2775 Sanders Rd. Northbrook, IL 60062. © 2018 Allstate Insurance Co. 942529



— The —  
**Howenstein Family**

FOREVER GRATEFUL FOR COMMUNITY SUPPORT

*“Yesterday is history. Tomorrow is a mystery. Today is a gift. That’s why it is called the present.”*

ALICE MORSE EARLE, 1902

**THE MONTH OF NOVEMBER** typically evokes thoughts about what one is grateful for in life. The Thanksgiving holiday offers time to focus on gratitude and appreciate the moment. The Howenstein family has a new appreciation on just how precious one’s health is after the matriarch of the family, Michelle, had emergency brain surgery last fall.

Michelle met Matt through mutual friends in Chicago in the summer of 2009. While they enjoyed the Chicago lifestyle, once they started having children, the desire to relocate to a more family-friendly area brought them to Milwaukee in 2014. After a year of house hunting, they found their forever home in Whitefish Bay.

Fast-forward to 2018 when the Howenstein family had grown to include three adorable daughters, Emma (7), Nora (5), Lyla (3). With Matt happy working as an Interventional Radiologist, and Michelle thrilled with her close-knit neighborhood, it seemed as though life was perfect. On October 16, 2018 Michelle began having trouble seeing, spiked a fever of 106 degrees, and was acting out of character. Concerned for her health, Matt took her to the emergency room. After numerous tests and with her health quickly declining, she was transported via air ambulance to St. Luke’s where she had emergency brain surgery. Post surgery, Michelle was in a coma and admitted to the ICU. Michelle was officially diagnosed with Acute Disseminated Encephalomyelitis (ADEM), which is a form of an acute brain inflammation that has a very rapid progression. Only 1 in 250,000 people develop ADEM annually. It is typically encountered in children and is extremely rare in adults.

How does a father of three young girls deal with the fact that his wife very likely might die? With tears in his eyes and voice cracking Matt shares, “I told the girls that their mom was very



sick and that the doctors were working hard to make her better. It was during this conversation that our oldest daughter Emma, questioned that if Michelle did survive, was she still going to be the same mom? It amazed me that even at the age of six, Emma had the insight to realize the severity of the situation.”

With Michelle clinging onto life in the ICU, Matt needed all hands on deck to help their family in every

way. Michelle’s mom moved in with the family from Michigan for three months, and it was their friends and neighbors who helped fill in all the additional gaps. A meal train was immediately set up and filled with meals for over six weeks. Their children were taken to and from school by friends. A rotation of dog sitting for their six-month old puppy Dexter was put in place. Neighborhood boys would even come over unsolicited and do yard work. “While words of support and encouragement are wonderful and you need that, it is all the practical day-to-day things that need to be taken care of and the community supported us in all those aspects,” said Matt. “By having those daily responsibilities off my plate, it allowed me to focus on Michelle’s recovery and to be at the hospital with her.”

CONTINUED ON PAGE 6

2020 DISCOVERY  
**NEVER STOP DISCOVERING**



LEASE FOR  
**\$559**  
 PER MONTH FOR 36 MONTHS<sup>†</sup> | \$4,495 CASH DUE AT SIGNING

With available seating for seven, the Land Rover Discovery is up for adventures large and small. Plenty of storage and towing capacity<sup>†</sup> mean you won’t have to leave anything—or anyone—behind. Take a test drive at your Land Rover Retailer today.

**Land Rover Waukesha**  
 1901 E Moreland Blvd., Waukesha, WI 53186  
 262-970-5900  
 landroverwaukesha.com

<sup>†</sup> New 2019 Land Rover Discovery SE with 36-month lease, \$4,495 due at signing includes \$3,041 down, \$0 security deposit, \$895 acquisition fee and first month’s payment; excludes retailer fees, taxes, title and registration fees, processing fee and any emission testing charge. Actual rates and payments of closed-end lease may vary. Supplies are limited. For well-qualified lessees as determined by approved lender. All amounts shown are estimates; retailer sets actual amounts. Lessee responsible for insurance, maintenance, excess wear and excess mileage over 30,000 miles at \$0.30/mile. Based on MSRP of \$52,950 (excludes destination and handling). Total of lease payments \$20,124. Residency restrictions apply. Lessee has option to purchase vehicle at lease end at price negotiated with retailer and approved lender at signing. Termination fee may apply. Customer must take new vehicle delivery from retailer stock by 9/30/2019. Land Rover or approved lender may rescind or amend this offer without notice. Model pictured may vary from offer. See your participating Land Rover Retailer for complete details, or call 262-970-5900



“  
*don't take life for granted  
 and be grateful  
 for what you have*  
 ”

valued our family time, whether it involves traveling or simple weekends apple picking,” said Michelle. “This has reaffirmed that we need to live life to the fullest and has put a lot of things in perspective; from our marriage, to how grateful we are for our family and friends.”

A key takeaway from Michelle is to listen to your body and take the time to go see a doctor. Both Matt and Michelle are beyond thankful for their family, friends and community who helped during their crisis. “As cliché as it sounds, don't take life for granted and be grateful for what you have,” said Matt. “We are thankful for the people that love us and support us. There is no way we could have gotten through this without our family and friends, including our awesome block. We are forever grateful.”

BY CHRISTINE MCBRIDE  
 PHOTOS BY BOUTIQUE PHOTOGRAPHER

After two weeks in the ICU, Michelle's condition improved to the point that she was transferred to inpatient rehabilitation at the hospital. While she was alive, there remained questions over the quality of life she would have. Michelle was facing the battle of her life, but with a positive attitude she persevered with hope for a full recovery. For the next few weeks Michelle received daily intensive therapy to regain the basic skills that many take for granted, like walking, eating, writing, and executive functioning. “We are forever grateful to the team at the St. Luke's Neuroscience Institute, especially Dr. Tessa Damm,” said Matt. “It was their effort and skill that gave us back Michelle.”

The long-term prognosis for Michelle was still unknown, but each day she inched closer to her normal self. The one lingering side effect was her limited vision, which persisted due to the lack of eyesight coordination within the brain. She had to wear an eye patch, and doctors cautioned them that it might be months, if ever, for her normal vision to return. The little medical miracle that is Michelle surprised them again and she regained full eye sight a few days before Christmas, a mere two months after her illness began.

While Michelle's health is now back on track, the situation has given the family a new appreciation for life. The girls are happy to have their mom back and enjoy playing musical instruments, golf, gymnastics and embarking on family trips. “We have always



# Holiday Travel AND Your Pets



AS THE HOLIDAYS APPROACH, many families plan to travel. Planning ahead for your pets can make this much easier.

If your pet is welcome to travel with you to your destination, remember to take their bowls, leash, bed, toys and treats and their food to minimize stress. Remember to pack water that is accessible to you while traveling. For drivers, who plan to stop along the way, we recommend to put a harness and a collar on your dog so that if you stop for a potty break and your pet is spooked, and one system fails to restrain your dog from a panicked run, you have some back up. Rest stops can be very scary for dogs. Traveling with a cat, we recommend a secure carrier, with water available and not traveling more than a few hours to reduce stress.

If you hire a pet sitter to come to your home, prepare for emergencies. Many animals are lost while being sat for at

their own home, or at a sitter's home. Make sure your pet has current visible ID, and a microchip. Call your local shelter to advise that if your pet goes missing during your absence, your pet sitter is authorized to come get reclaim, and give us their name so we can ID them to release. Leave your veterinarians contact information if there is a medical emergency.

Know and trust your sitter! Even family members asked to sit for pets have turned them in at MADACC as strays.

BY KAREN SPARAPANI,  
 MILWAUKEE AREA DOMESTIC  
 CONTROL COMMISSION



## NURSE-MANAGED CARE AT HOME

Proud to be the premier in-home care provider offering:

- › Companion & Personal Care
- › Skilled Nursing
- › Child Care
- › No Minimum Hours
- › Guaranteed Compatibility®
- › 24/7 Live Phone Response



CENTRAL & SOUTH MILWAUKEE  
 414 944 0280  
[www.brightstarcare.com/central-milwaukee](http://www.brightstarcare.com/central-milwaukee)

**BrightStar Care**  
 A HIGHER STANDARD OF HOME CARE  
 Independently Owned and Operated



## HEALTHY TEETH AND GUMS FOR A LIFETIME

NOW ACCEPTING NEW PATIENTS!!

- Evening and early AM appointments
- Digital Radiographs (x-rays)
- Crown in one appointment
- Free consultations



**Darling Dental**

Dr. Nathan S. Darling

[www.darlingdental.com](http://www.darlingdental.com)  
 414.247.1470

7161 N Port Washington Rd. • Glendale





SHOWPLACE CABINETRY

## YOUR CABINETRY DESIGN BEGINS HERE...



**ZUERN**  
BUILDING PRODUCTS  
www.zuerns.com

Our Design Team will provide experience, fresh ideas, and budget friendly options for your Showplace cabinetry project.



## Leadership Lives Here

St. John's Northwestern offers a progressive, college-prep education in an optimal learning environment for young men and women. Open to grades 7-12, St. John's Northwestern provides a diverse and supportive atmosphere promoting academic excellence and integrity of character.

Visit our beautiful 110-acre campus in historic Delafield and discover why leadership lives here.

800-752-2338 • www.sjnma.org



Day & Boarding Options • Financial Aid & Scholarships

## All I want for Christmas.....

CoolSculpting® is a non-surgical solution that targets stubborn fat. Feel confident with our clinical team of professional CoolSculpting® experts. Call today for a complimentary consultaion 414.964.1111

130 West Silver Spring Drive, Whitefish Bay  
ReFreshAestheticCenter.com

## DELEERS CONSTRUCTION Takes Projects From Conception to Reality

FINDING THE RIGHT CONSTRUCTION COMPANY to work with can be overwhelming and ambiguous. In a world of choices with over promising and under delivering, how do you choose? Who can you trust?

With almost 75 years of experience, DeLeers Construction gives you peace of mind with "straight talk" speaking from their experiences. DeLeers Construction is all inclusive and capable of handling nearly any project. The company's reputation has been built on people, process, safety and quality — no excuses. In turn they provide their clients with high quality and a successful project.

DeLeers Construction had a humble start in 1945 when Joseph "Jake" DeLeers began building homes. The reputation of a DeLeers built home began to spread as the company that offered precise construction, quality workmanship and never cut corners. After years of helping his dad on the job sites, Jerry, Jake's son, decided to join the company and carry on the DeLeers Construction tradition of offering quality products while providing a great service.



Paul's Family and Jim's Family

During Jerry's tenure the company expanded into the commercial construction industry and added DeLeers Paint Division along with DeLeers Service Division to the company. Fast-forward to present day, the family tradition lives on with

Jim and Paul DeLeers, Jerry's sons, who are currently operating DeLeers Construction. The company proudly employees over 100 people and are proud that the third generation has taken the reins.

"We have a great team in place and what I enjoy most about my job is the tangible aspect. Seeing that completed project and experiencing the success with my team after a project is done and we have another happy customer!" said Jim DeLeers. When partnering with DeLeers you are provided with people who are professionally trained in all general construction methods; DeLeers proudly keeps up-to-date with the latest technology advancements to guarantee a successful project.

As a company, they continue to grow and expand into new markets. In 2018 DeLeers opened a new office located in Glendale to better serve their clients in the Milwaukee community. The goal of each DeLeers project is to provide a stress-free experience for the client. Their unique Service Division provides a variety of options to keep clients home or commercial buildings safe and dependable for years to come. "We want to become the household name that people trust and call for whatever their needs are. A lot of times people don't know who to call for smaller projects or even maintenance-type work, but that's exactly what our Service Division is for. I encourage you to give DeLeers a try and let us earn your trust," said Jim DeLeers.

You can find DeLeers Construction at their Glendale office located at 6969 N. Port Washington Road Suite B115 or call them at 414-446-9305.

BY CHRISTINE MCBRIDE



Gorgeous home overlooking Lake Michigan

Beautiful chef's kitchen project



Call us today to find out about how **DeLeers Service Division** can help with your small project, remodel, miscellaneous repairs, maintenance, and more.

6969 N. Pt. Washington Rd., Ste. B115, Glendale, WI 53217  
414.446.9305 | deleers.com

**FRIENDS OF THE LIBRARY USED BOOK SALE** happens on Saturday, November 2 from 9:30am-3:30pm and Sunday, November 3 from 12-3pm. Friends members get a preview of the sale on Friday, November 1 from 5-7pm. Not a Friend? You can sign up at the sale. All proceeds from the sale go to supplement the wide range of projects at the Library including summer reading program, events, furniture, picture book reorganization project and more!

On Wednesday, November 5 at 6:30pm join us for monthly speaker series Whitefish Bay TALKS. This month we're hosting Robert Brust, author of Human Understanding: An Engineer's Analysis of Life: Getting to the

Basics. At his presentation he will share how he uses basic engineering principles to view life from different perspectives. "When you try thinking differently," he points out, "this can potentially lead you to being happier."

Brust had a pretty good life growing up and he enjoyed a successful professional career as an engineer. Then a string of sad events intervened, including the death of his young son. This challenged him to search for a happier, more meaningful life.

Teens (grades 6 and up) join us for Cupcake Wars on Wednesday, November 13 at 3:30pm. Grab a friend and come decorate

cupcakes based on a theme from a children's or young adult book! Prizes will be awarded to the top three based on a panel of judges but everyone is a winner with cupcakes! Registration is required and can be completed on the library's website.

BY SCOTT LENSKI, COMMUNITY & ADULT SERVICES LIBRARIAN



**WE DEFINITELY DON'T WANT TO ADMIT IT,** but winter will be here before we know it. Besides the chapped lips and dry air, we also need to prepare for the cold. Before the cold strikes, follow these important tips to ensure you and your family are ready for what lies ahead:

- ▶ Have your furnace and any alternative heating equipment inspected by a trusted professional to ensure it is ready and operational for the winter weather.
- ▶ Take a look outside the home to be sure that your air intakes and exhausts are free from any leaves or other debris that may have collected there.
- ▶ Before you fire up your furnace for the first time this season, be sure there is at least three feet of clearance on all sides. The same is true for any fireplace, wood stove, or portable space heaters.
- ▶ If you are lucky enough to have a fireplace, be sure to have the chimney inspected and cleaned prior to your first fire of the season.
- ▶ Be sure to have carbon monoxide and smoke alarms on every level of your home, and near each sleeping area. Alarms should be tested monthly and replaced per manufacturer recommendations (usually every seven to ten years).

North Shore Fire/Rescue can help residents with recommendations surrounding home heating, as well as many other home safety topics as part of our FREE Home Safety Assessment Program. To schedule an assessment, visit our website: [www.nsfire.org](http://www.nsfire.org) and click the "Schedule A Home Safety Assessment" option.

BY CAPTAIN DAN TYK



CFAI logo printed with permission.

**BELL ORTHODONTIC SOLUTIONS**  
Gregory D. Bell, DDS, MS  
3 CONVENIENT LOCATIONS  
DIAMOND INVISALIGN PROVIDER 2019

**NEW PATIENT SPECIAL**  
**\$250 OFF** Full Treatment Including a Free Consultation (Affordable Payment Plans)  
[www.bellortho.com](http://www.bellortho.com)

\* Not valid with any other discounts or coupons. Valid only at start of full treatment. Must be presented at time of consultation.

**CEDARBURG** W68 N930 Washington Ave. Cedarburg, WI 53012  
**PORT WASHINGTON** 1000 Wisconsin Centre Port Washington, WI 53074  
**GLENDALE** 5380 N. Port Washington Rd. Glendale, WI 53217  
**262-377-7410**

**Thanks for Your Past Business**

North Shore's Premier Auto Repair Facility  
**For Over 37 Years**

Save \$100! Bonus Discount	Ultra Oil Change & Filter
SPEND THIS SAVE THIS	<b>\$24.95</b> Includes 22 Point Inspection Up to 5 quarts on most cars, 5W20 or 5W30. Synthetic oil & special filters extra. Plus environmental fee. By appointment only. No other discount applies. Expires 11/30/19. Coupons must be presented at time of write up. Expires 11/30/19.
\$100-\$199 SAVE \$15	
\$200-\$299 SAVE \$20	
\$300-\$399 SAVE \$30	
\$400-\$499 SAVE \$40	
\$500-\$599 SAVE \$50	
\$600-\$699 SAVE \$60	
\$700-\$899 SAVE \$75	
\$900 or more SAVE \$100	

**We'll repair your car for less! FAST!** Fixed Right the First Time!  
**Silver Spring Automotive, Inc.**  
2003 W. Bender Road, Glendale, 53209  
2 blocks west of Green Bay Ave, Speedway & The Green 7  
**414-351-5080**  
[silverspringautomotive.com](http://silverspringautomotive.com)

Fast 24 Hour Towing Available  
Dave's Towing • 414 491-2587

# Sommers's

Where customers send their friends

**BUICK**  
**2019 Buick Enclave**

3 Rows of Seating!



**GMC**  
**2019 Yukon XL**  
3 Rows of Seating!

MEQUON • 262.242.0100 • [www.SommersCars.com](http://www.SommersCars.com)



**We help your friends & neighbors**

**Please call for your FREE nurse assessment**

**262-365-1443**

**Home Care Services**

- Alzheimer's care
- Dementia care
- Meal preparation
- Ambulation (fall risk)
- Personal Hygiene
- Dressing
- Bathing
- Transportation
- Skilled nursing services
- *Plus much more!*



Owners:  
Tim Bireley  
Laura Bireley, RN

**Hourly and live-in care available**

**Winner of Nations Highest Home Care Quality Award**

Home Helpers is the only home care company awarded this prestigious honor serving Milwaukee, Waukesha, Ozaukee and Washington Counties



[www.HomeHelpersWI.com](http://www.HomeHelpersWI.com)

[info@HomeHelpersWI.com](mailto:info@HomeHelpersWI.com)

Each office is independently owned & operated

**Be The First To Browse The Recreation and Community Education Program Guides!**

- ▶ The Winter/Spring Recreation and Community Education Guides are expected to be delivered to homes mid-November, however, LIKE Us on Facebook to follow the Recreation and Community Education Department for the most recent program information and be the first to browse our program offerings before it is delivered to your home!

**Lydell Preschool Open House**

- ▶ Tuesday, November 12, 2019, 5:30pm-7:00pm
- ▶ Lydell Community Center, 5205 North Lydell Ave.
- ▶ Interested in finding a high quality Preschool program and have children 2-4 years of age? Lydell Preschool would like to invite potential families to come to the 2020-2021 School Year Open House.

WHITEFISH BAY RECREATION DEPARTMENT 55+ PROGRAM

**Wellness Series**

Wednesday, November 6- 3:30-4:30pm

**Putting It All Together by Lynne**

- ▶ Learn the wondrous calming effects on your body using imagery and visualization. \$5.00 donation at door.
- ▶ \* Must be registered prior to class day

**Trips & Day Outings**

Wednesday, November 13

**Holiday Stocking Stuffer Tour**



- ▶ This is one fun-filled day! This tour is called the Holiday Stocking Stuffer because of the great stops and shops! We'll visit Milaeger's Greenhouse, Larsen's Bakery, House of Gerhards Restaurant, Tenuta's Italian Deli and KP Toffee! You'll find unique holiday gifts at Milaegers. We'll visit Larsen's Bakery in Racine, home of the Original Kringle. The next stop is a wonderful German lunch and lecture about German holiday traditions at the House of Gerhards. After lunch we will visit Tenuta's Italian Deli, home to the finest of Italian foods, liqueurs and kitchen tools. Our final stop will be at KP Toffee. Every stop includes a complimentary gift for your enjoyment. Cost: \$99.00 per person including transportation. Depart Lydell at 7:00am and return at 6:15pm- Register by November 1.



**Senior Luncheon and Lecture**

Tuesday, November 19

- ▶ Doors open at 11:30am, Lunch at 12:00pm, Program at 12:45pm.
- ▶ WW II book authors, Irene Litz Barre and Silvana Basiannutti Kukuljan, will tell stories of their first-hand experience as young girls during World War II, they even met General Patton!
- ▶ Menu: Traditional oven-roasted turkey with gravy, creamy potatoes, homemade stuffing, cauliflower/broccoli mix, homemade cranberry sauce, pumpkin pie, milk and Starbucks coffee.
- ▶ Cost \$9.00 \* Must be registered and paid by November 14.

**Free Senior Programming**

Tuesday, November 19

**Free Blood Pressure Clinic 1:30-2:30pm**

- ▶ Sponsored by the North Shore Health Department

Wednesday, November 20

**Technology Series 1:30-3:00pm - By David Bartlett**

- ▶ Keeping Your Computer Safe: Scams, malware and spyware - what to do and what not to do!
- ▶ FREE \* Must be registered prior to the day of class to attend!
- ▶ For additional program and registration information, Contact Carolyn Noori, WFB Senior Program Coordinator at 963-3992.

For additional program and registration information, Contact Carolyn Noori, WFB Senior Program Coordinator at 963-3992.



BY CARIN KELAND, DIRECTOR OF RECREATION AND COMMUNITY EDUCATION

**Distinctive Design | Classic Craftsmanship**



*Cream City has done multiple projects for us and we have been very happy with the process and results!*

- Whitefish Bay Resident



414.774.7870 [creamcityconstruction.com](http://creamcityconstruction.com)

Contact us to schedule an appointment to start your remodeling project.

# HOLIDAY CELEBRATIONS!

Merry Christmas  
AND  
Happy Hanukkah

## Whitefish Bay Holiday Stroll

At this time of year we give thanks for health, friends, neighbors, and family. The Merchants of Whitefish Bay thank you for your support throughout the year and we look forward to our traditional Whitefish Bay Holiday Stroll on the Friday after Thanksgiving (November 29, 2019)!

### EVENT DETAILS:

- ▶ **Parade** - Enjoy the annual holiday parade on Silver Spring Drive at 6:00 pm.
- ▶ **Shopping** - Holiday promotions and shopping specials will be offered throughout Black Friday throughout downtown Whitefish Bay.
- ▶ **Entertainment** - The evening features a tree lighting ceremony, music, and entertainment. Kids will enjoy pony rides, a live DJ, or a visit with Santa and his reindeer.
- ▶ **Ballet** - Enjoy live scenes in store windows by dancers in full costume from the Milwaukee Ballet

School. The Milwaukee Ballet's performance of The Nutcracker is the city's biggest holiday spectacle, creating memories year after year. Visit [milwaukeeballet.org](http://milwaukeeballet.org) or call (414) 902-2103 for tickets.

- ▶ **Gift Baskets** - This year there will be 4 drawings, one per week, for themed gift baskets! Gift basket prizes are donated from businesses on the street. One winner will be drawn per week, with the first basket containing only entries from the Holiday Stroll/Small Business Saturday weekend. Each store will have drawing entry forms. Participants must be 18 years or older to enter and can enter only 1 time per store per week. Drawing winners will be announced on Mondays (Dec. 2, 9, 16, 23) for entries received from the previous week. Go to [www.MerchantsOfWhitefishBay.com](http://www.MerchantsOfWhitefishBay.com) for more information!

"The year's Holiday Stroll will build on our incredible tradition," notes Jeff Commer, President of the BID Board of Directors. "The Merchants of Whitefish Bay produces this great event as a 'thank you' to the community and so many people come out every year to enjoy the evening. Our shops put out their best and our streets are filled with spirit. It's a wonderful way to start the season. With a wide array of distinctive shopping in a relaxed atmosphere, everyone can conveniently cross things off their holiday list."

The Holiday Stroll is made possible by donations and support from many people and organizations. Please refer to our Facebook Page Shop <https://www.facebook.com/ShopWFB/> or our new website [www.merchantsofwhitefishbay.com](http://www.merchantsofwhitefishbay.com) for additional details, including shopping specials as they are announced.

## Hanukkah Celebration

Hanukkah will again be celebrated next to Yellow Wood with a Menorah from December 22nd - 30th. The Jewish Community Center will have a lighting ceremony each night at 6:00 pm to celebrate the 8 days of Hanukkah. I encourage you to attend one of the lightings! The music and energy are wonderful.



Don't forget to follow and Like us on Facebook at <https://www.facebook.com/ShopWFB/>. Also, visit our website at [www.MerchantsOfWhitefishBay.com](http://www.MerchantsOfWhitefishBay.com)



BY KATIE COMMER

The best home to be in is your own.

Whether you are looking for someone to help an aging parent a few hours a week or need more comprehensive assistance, Home Instead can help.

Home Instead CAREGivers™ can provide a variety of services. Some include:

- Personal Care
- Memory Care
- Meals & Nutrition
- Transportation
- Household Duties
- Respite Care
- Hospice Care Support
- Care Management

Call today for an assessment and consultation with a Nurse Care Manager  
**414.239.9612**

**Home Instead SENIOR CARE®**  
*To us, it's personal.*

[Homelnstead.com/315](http://Homelnstead.com/315)

Each Home Instead Senior Care® franchise office is independently owned and operated. © 2019 Home Instead, Inc.

## A1 GARAGE DOOR PROBLEMS?

We Have the BEST PRICES, the BEST PARTS, and the Best WARRANTY  
Repair - Installation - Sales - Maintenance

**We Service All Makes & Models**  
OVER 10 YEARS IN BUSINESS

- ✓ 24/7 Emergency Service
- ✓ Licensed Bonded & Insured
- ✓ Lifetime Warranties
- ✓ Military & Senior Discounts
- ✓ Financing Available

**yelp** ★★★★★

**A+ Rating**

**BBB ACCREDITED BUSINESS**

**Call Today (414) 253-8132**  
[A1Garage.com/Milwaukee](http://A1Garage.com/Milwaukee)

## The Great Frame Up Of Whitefish Bay

Celebrating 26 Years Framing Your Memories!

- Photographs & Prints
- Original Paintings
- Diplomas & Awards
- Custom Mirrors
- Kids Artwork
- Jerseys & Event Tickets
- Shadowboxes
- Wedding Invitations

**20% OFF Custom Framing**

Present at time of purchase. Not valid with any other promotion, discount or prior purchase. Whitefish Bay location only. Exp 11/30/19

[www.tgfufwb.com](http://www.tgfufwb.com) | 414-962-4889

517 E Silver Spring Dr | Whitefish Bay, WI 53217

Petrou Eye Care

## Frame Show & Sale

Up to 40% Off!  
Tues Nov 12, 11am-7pm

414.247.2020 | [petroueyecare.com](http://petroueyecare.com) | Glendale

**Whitefish Bay High School Theater Presents**



ARTHUR MILLER'S ALL MY SONS

NOVEMBER 8-10, 15-17

Set in 1947 Ohio, All My Sons depicts a post-war American family, the Kellers, as they struggle to stay intact and to fight for a bright future even as a long-hidden secret threatens to emerge—forcing them to reckon with greed, denial, repentance, and post-war disenchantment across generations.

All My Sons is an American play with the strength of a Greek Tragedy. In many ways, the Keller family is royalty—Joe is the King, Kate is the Queen, and Chris is the prince. As we watch this “royal family” follow a tragic downfall, we are called to examine our own social responsibilities to our families, to our conscience, and to all the sons of American wars.

- ▶ When: 7pm on November 8, 9, 15 and 16
- ▶ Where: Whitefish Bay High School Auditorium
- ▶ Tickets: \$10.00 for Adults & \$5.00 for Students and Seniors
- ▶ Ticket Information: WFBHSTHEATER.COM

Can't wait to see you there!

**Save the Dates!**

- ▶ November 11 No School
- ▶ November 27-29 Thanksgiving Break, no school for students

**Events:**

- ▶ November 4, 7:30 PM Middle School Orchestra Concert
- ▶ November 14, 4-8:00 PM Middle School Holiday Boutique
- ▶ November 14, 7:30 PM Middle School grade 6, Band Concert
- ▶ November 8-10, 15-17, High School Fall Play, All My Sons
- ▶ November 21 7:30 PM Middle School grade 8, Band Concert
- ▶ November 22 7:00 PM High School Variety Show

**Alumni**

Are you a Whitefish Bay alumni? If you have good news to share we would love to hear from you! Please email: [districtnews@wfbschools.com](mailto:districtnews@wfbschools.com)

**Holiday Boutique**

The Whitefish Bay Middle School Holiday Boutique is being held on Thursday, November 14, from 4-8 pm at the middle school. Admission is free and open to the public. The Holiday Boutique will feature unique merchandise from more than 30 vendors and artisans, as well as a Silent Auction with proceeds benefitting the middle school directly. Like us on Facebook for information and updates <https://www.facebook.com/whitefishbayholidayboutique/>



BY PATRICE MILZER,  
ASSISTANT TO THE  
SUPERINTENDENT

**DIVINITY  
DIVINE  
CHARITY**  
EV. LUTHERAN CHURCH-WELS  
Sunday Worship 9:30  
Thanksgiving Day 9:30

Silver Spring Rd  
Henry Clay St  
Hampton Rd

Lake Dr  
Marlborough Dr

[www.facebook.com/DDC.lutheran](http://www.facebook.com/DDC.lutheran)

**jordipher creative  
performing arts studio**

**JOIN US & GET CREATIVE!!**

- musical theatre • hip hop
- creative play • jazz/modern
- acting&improv • tap

...and weekend dance parties!

THERE'S SOMETHING FOR EVERYONE...  
6-WEEK CLASS SESSIONS  
ALL AGES 2 & UP!

WANT TO KNOW WHAT WE'VE BEEN UP TO?  
Instagram Facebook



**A NEW LOOK  
for Silver Spring Park**

Photos by Marlene Jaglinski

**SILVER SPRING PARK**, at the corner of Lake Drive and Silver Spring, is getting a make-over. The last improvements to this park were made in the mid 90's; nature and time have allowed invasive species to accumulate.

The Whitefish Bay Garden Club and the Village are working to bring green infrastructures and sustainable practices to this park. With grants of \$10,000 for design from MMSD, \$40,000 for implementation from the Fund for Lake Michigan and \$250 from the Wisconsin State Garden Clubs, Marek Landscaping was hired to create a bio-retention basin and a rain garden for Phase 1 of this restoration. Work on Phase 1 was completed in October.

These green infrastructures are important to help retain rain water where it falls and keep it from getting into the lake. The lake levels are the highest they have been in years and threaten bluffs along the lake. The holding structures of the bio-retention basin, the rain garden, and the native plants will help protect the lake and create a wildlife habitat attracting pollinators... and a relaxing place for residents.



Come see the changes at the park and look for future improvements.

BY NANCY STURINO

**State Street  
Painting**

Jim Devine Owner  
414.405.8321

Residential • Commercial  
Interior • Exterior

HONEST INTELLIGENT CARING

**80  
YEARS OF  
COMMON SENSE  
VETERINARY MEDICINE**

**Lakeside  
Animal Hospital** AAHA ACCREDITED

*We're about pets and their people!*

211 W. Bender Road, Milwaukee, WI 53217  
414-962-8040 | [www.lakesideanimalhospital.biz](http://www.lakesideanimalhospital.biz)

**HILLARY COUNSELING**  
Milwaukee Psychotherapy for Children, Adolescents & Adults

**BECOME YOUR  
BEST SELF**

DEPRESSION | ANXIETY | EATING DISORDERS  
RELATIONSHIPS | TRAUMA | LIFE TRANSITIONS

(414) 333-9969 | 1661 N WATER ST, STE 507 | MILWAUKEE, WI  
[LISA@HILLARYCOUNSELING.COM](mailto:LISA@HILLARYCOUNSELING.COM) | [HILLARYCOUNSELING.COM](http://HILLARYCOUNSELING.COM)

Full Service Remodeling | Interior & Exterior

**Panda Home Improvement**

"We take your home from unbearable to Panda Perfect!"

Panda Home Improvement LLC Whole Home Remodelers  
**262-505-6262** | [www.pandahomeonline.com](http://www.pandahomeonline.com)

**BAY VIEW  
BARK**

DAY CARE  
OVERNIGHT CARE  
GROOMING  
TRAINING CLASSES

1820 S. 1st St. Mke, WI 53204 • 414.763.1304 • [bayviewbark.com](http://bayviewbark.com)

# Holiday Tea



**YOU ARE INVITED** to attend one of the most popular holiday luncheons in the North Shore on Wednesday, December 11th at 1:00p.m. You will be served a delicious plate of specialty tea sandwiches with tea/coffee, and you may purchase a glass of wine from our house selections. To complete the fare, a generous variety of delectable holiday treats will draw you to our desert table. Reservations for the event are required and can be made by either mailing a check for \$20.00 to the club or registering directly at our club house, 600 E. Henry Clay Street. For answers to any additional questions, please call Karen at 414-332-7781.

BY BONNIE CASS



## Kiwanis Pancake Breakfast

WITH

# SANTA

SATURDAY, DECEMBER 14TH!

**CELEBRATE THE HOLIDAY** at the Kiwanis Pancake Breakfast, 8:00 to 11:00 a.m. Dominican High School 120 E Silver Spring Drive, Whitefish Bay. Enjoy visiting and pictures with Santa, raffles, face painting, story-telling and breakfast, including pancakes, sausage, juice, milk & coffee. Tickets are available at the door, at Winkie's Variety Store, or from a Kiwanis member - \$8 per adult (10 & up) and \$5 per child (over 2 years of age). Proceeds benefit Kiwanis charities. northshorekiwanis1950@gmail.com

BY BOB KATTMAN



## Eat, Drink & Be Thankful

In this holiday season our thoughts turn gratefully towards those who have helped make our success possible. Happy Thanksgiving from the Tarpey Franz Team!



414-426-8556 (Dawn) | 414-403-3600 (Gayl) | www.tarpeyfranzteam.com



## PORTTRAITS

Linda Smallpage  
www.boutiquephotographer.com

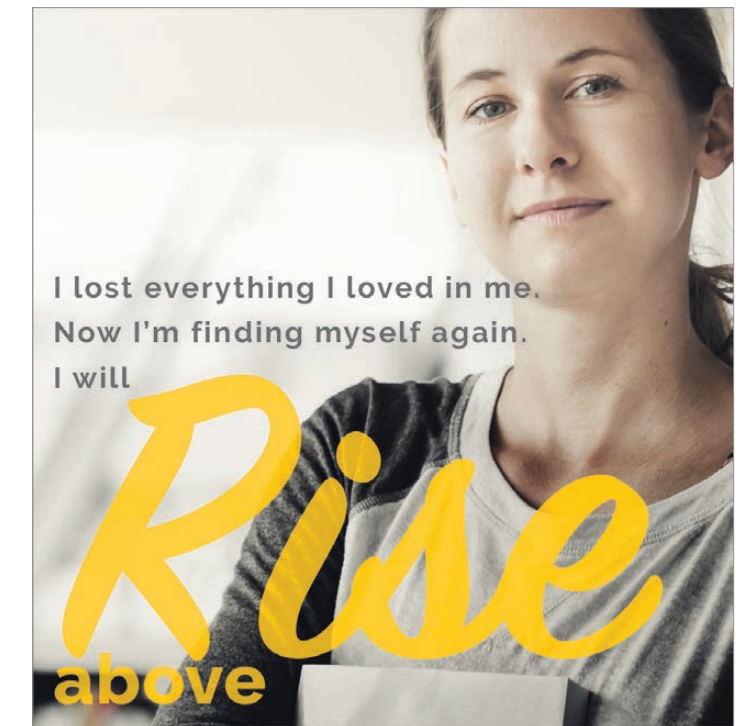

I lost everything I loved in me.  
Now I'm finding myself again.  
I will

# Rise above

If someone you love is struggling with mental health or addiction, you don't have to suffer alone. At Rogers Behavioral Health, together we can not only face your challenges, we can rise above them.



rogersbh.org  
800-767-4411

PENDING

Address	List Price
5948 N Kent Ave.	\$309,000
5700 N Bay Ridge Ave.	\$349,000
5220 N Bay Ridge Ave.	\$349,900
5427 N Bay Ridge Ave.	\$379,900
1301 E Courtland Pl.	\$550,000
5834 N Shore Dr.	\$659,900
5049 N Palisades Rd.	\$769,000

SOLD

Address	DOM	List Price	Sold Price
5937 N Berkeley Blvd.	2	\$450,000	\$450,000
5000 N Idlewild Ave.	19	\$509,000	\$500,000
5342 N Shoreland Ave.	54	\$525,000	\$514,900
5355 N Bay Ridge Ave.	1	\$525,000	\$558,100
5537 N Berkeley Blvd.	10	\$525,000	\$521,000
6167 N Bay Ridge Ave.	6	\$549,000	\$553,000
1052 E Circle Dr.	113	\$599,900	\$600,000
717 E Lake View Ave.	0	\$609,900	\$609,900
5067 N Woodburn St.	1	\$625,000	\$640,000
915 E Lexington Blvd.	54	\$650,000	\$625,000
4827 N Newhall St.	2	\$650,000	\$670,000
5360 N Berkeley Blvd.	34	\$715,000	\$683,000
1115 E Lexington Blvd.	2	\$739,000	\$765,000
814 E Sylvan Ave.	1	\$765,000	\$765,000
5543 N Diversey Blvd.	72	\$799,000	\$780,000
406 E Montclair Ave.	6	\$819,000	\$799,900



Best Version Media does not guarantee the accuracy of the statistical data on this page. The data does not represent the listings of any one agent or agency but represents the activity of the entire real estate community in the area. Any real estate agent's ad appearing in the magazine is separate from the statistical data provided which is in no way a part of their advertisement.



Helpful Tips to  
**QUIT SMOKING**

**ALTHOUGH SMOKING RATES** have greatly dropped since the 1960's, according to the American Cancer Society more than 34 million Americans still smoke cigarettes and smoking remains the single largest preventable cause of death and illness in the world. Approximately 7,000 Wisconsin residents die annually from smoking-related illnesses and more than 16 million Americans live with a smoking-related disease. In addition, the use of e-cigarettes/vaping is on the rise, especially among youth. Although claims have been made that smoking can be decreased by switching to vaping, e-cigarettes are not currently approved by the FDA as a smoking cessation aid. Smoking e-cigarettes poses additional dangers, as illustrated by the CDC's announcement of 380 confirmed and probable cases of lung disease (including 6 deaths) associated with vaping as of 9/11/2019.

Quitting smoking cigarettes or e-cigarettes at any age improves health immediately and over the long term. Stopping smoking is difficult, but taking small steps increases your chance of success.

The first step is deciding to quit. Then set a quit date within the next month. Many choose the day of the Great American Smokeout which is November 21st, 2019.

Find the quitting strategies that are right for you. Consulting with your physician can prove effective. Call the Wisconsin Tobacco Quit Line at 1-800-QUIT NOW which provides free phone counseling and information, local cessation program referrals and starter packs of quit smoking medications like nicotine gum, patches and lozenges.

Visit: <http://www.cancer.org/content/cancer/en/healthy/stay-away-from-tobacco/great-american-smokeout.html> for more info.



BY CHRIS CORDOVA, RN, BSN

**LESLIE LATTERELL**  
your home. my expertise.

414.708.7888 | [llatterell@shorewest.com](mailto:llatterell@shorewest.com) | [leslie.shorewest.com](http://leslie.shorewest.com)

*Grateful to serve as your trusted real estate advisor.*

The properties above each tell a unique story.  
Contact me to learn more about the evolving Whitefish Bay market.



Offering same day service on many eyeglass prescriptions

2567 N Downer Ave. Milwaukee  
414-964-3125  
M-W-F 10am-6pm;  
T-TH 10am-7pm; SAT 9am-4pm

Optometrists: Brian McGinley O.D. | Camthu Pham O.D.

- ▶ Accepting most eye insurances
- ▶ Latest exam technology and Contact Lens fittings
- ▶ Convenient Appointment Times

**optixondowner.com**

MILWAUKEE'S LEADER IN EYEWEAR FASHION SINCE 1989

THURS., OCT. 31-SAT., NOV. 2

**HOLIDAY SHOPS**

@University School of Milwaukee  
Shop 65+ pop-up boutiques featuring apparel, accessories, home decor and gifts.  
**Time:** Thurs.-Fri. 9:30am-6pm; Sat. 9:30am-3pm  
**Cost:** \$10 (Mention this listing for 50% off.); 13 and under free  
www.holidayshops.org

SAT., NOV. 2-SAT., MAR. 28

**WINTER FARMER'S MARKET**

@Mitchell Domes Greenhouse Annex  
Eat fresh longer!  
**Time:** 9am-1pm **Cost:** Free  
www.mcwfm.org

SAT., NOV. 9

**WOMEN OF CHRIST CONFERENCE**

@Washington County Fair Park  
Explore the theme: Come and See, He Delights in you.  
**Time:** All day; ends with 4pm Mass with Archbishop Listecki  
**Cost:** Varies  
womenofchrist.net

SAT., NOV. 9-SUN., NOV. 10

**TRAINFEST**

@WI State Fair Park  
With a couple of football fields worth of exhibit space featuring more than 70 highly creative scenic railroads, it's a sight to behold. Check the website for pre-sale and two-day ticket options.  
**Time:** Sat. 9am-5pm; Sun. 9am-4pm  
**Cost:** Varies, see website  
www.trainfest.com

SAT., NOV. 16

**VETERANS DAY PARADE**

@Downtown Milwaukee  
The parade, with WWII Veterans as special guest in this 75th year of D-Day, will end at the Milwaukee County War Memorial.  
**Time:** 11am **Cost:** Free  
honourmilitary.us/veterans-day-of-honor-parade

THURS., NOV. 21

**HOLIDAY LIGHTS FESTIVAL KICK-OFF**

@Pere Marquette Park  
Come to see the lights turn on. Enjoy live music, Santa and a fireworks show. Hot beverages, cookies and jingle bus rides are complimentary.  
**Time:** Program 5:30pm; Lighting & Fireworks 7pm  
**Cost:** Free  
www.milwaukeedowntown.com

THURS., NOV. 21-WED., JAN. 1

**MILWAUKEE HOLIDAY LIGHTS**

@Pere Marquette Park and throughout downtown  
See the website for current events  
**Cost:** Free  
www.milwaukeedowntown.com

FRI., NOV. 22-SUN., NOV. 24

**HOLIDAY FOLK FAIR**

@State Fair Expo Center  
Come for an opportunity to view ethnic displays, demonstrations, music and dance performances, foods, and a marketplace.  
**Time:** Fri. 2-9pm; Sat. 10am-9pm; Sun. 10am-6pm  
**Cost:** \$14, children \$10  
Folkfair.org

SAT., NOV. 23

**HOLIDAY CRAFT FAIR OF WASHINGTON COUNTY**

@Washington County Fair Park  
Kick off the shopping season at this unique and time-tested craft fair full of original, handmade goods.  
**Time:** 9am-3pm **Cost:** \$3  
www.wcfairpark.com

November 2019  
Calendar of Events



ON FEBRUARY 27, 2012, we lost a son, brother, grandson, nephew, cousin, fellow student, friend and teammate when JT Hilligoss died unexpectedly of a cardiac abnormality in his sleep.

JT Hilligoss touched many lives in his 17 short years. He loved downhill skiing. To celebrate his life, and to give back to the community, we hold an annual memorial ski race in his honor. Proceeds generated from this event are given as scholarships each year.

This year, registration for the 8th annual JT Hilligoss Memorial Race begins on October 31. The event will be held at Little Switzerland in Slinger on Saturday, December 14. Sponsorship opportunities are available.

For more information, please visit JT Hilligoss Memorial Ski Race on Facebook or email hillski@sbcglobal.net.

BY LISA PELLEGRINI



**2019 Ascent**  
8 Passenger Seating  
All Wheel Drive  
Class Leading Safety Features  
Standard Eyesight



**2019 Forester**  
All Wheel Drive  
Class Leading Safety Features  
Standard Eyesight



**sommer's** SommersSubaru.com  
Where customers send their friends Just minutes away • MEQUON



Milwaukee's only in-home, study-skills based tutoring for elementary, middle, and high school students.

- CHEMISTRY
- PHYSICS
- BIOLOGY
- MATH
- ENGLISH/WRITING
- STUDY SKILLS
- ACT PREP

Dave Trumbo - Director



Contact Us VISIT Motivationtutoring.com  
to CALL (414) 678-1449  
Learn More EMAIL Contact@MotivationTutoring.com

HELPING TURN THE KEY TO YOUR FUTURE

"I recommend Kelsey without hesitation if you are serious about selling"  
- James B.

"Kelsey is a true pro, but she also really CARES about her clients"  
- Stephanie G.



Considering a move? Give me a call!

**KELSEY WENNER**  
TEL. 414.465.9123 EMAIL kelsey.wenner@cbexchange.com  
Owned by a subsidiary of NRT LLC



## Fall Bucket List

FALL IS HERE and, if you're like me, this is cause for celebration. There are many things to do and see this time of year, so let's have a little fun. Whether there's a nip in the air or the temps are still pushing 90 where you are, this fall bucket list will get you in the mood. Check them off as you go!

BY KADY PARKER

- Go on a haunted hayride
- Sip apple cider
- Jump into a pile of raked leaves
- Drink a pumpkin spice latte
- Light a seasonal candle
- Accessorize your outfit with a buffalo plaid scarf
- Go apple picking
- Get pumpkins and gourds from the local market and create a fall display by your door
- Go trick-or-treating
- Challenge your friends to a corn maze
- Hop in the car and go on a "color tour" to see the changing leaves
- Take the kids to a petting zoo
- Make a DIY fall wreath or floral arrangement for your living space
- Bake a pie that's not pumpkin (we suggest pear or sweet potato)
- Go to a football game
- Take a hot air balloon ride and peep the changing leaves
- Take a hike in nature and snap lots of pictures!
- Roast pumpkin seeds
- Play cornhole

Imagine your home, totally organized!

Custom Closets, Garage Cabinets, Home Office, Pantries, Laundries, Wall Beds, Wall Units, Hobby Rooms, Garage Flooring and more...



Walk in Closet



Home Office

**40% Off** Plus  
**Free Installation**  
PLUS TAKE AN EXTRA **15% Off**

\*40% off any order of \$1000 or more. 30% off any order of \$700-\$1000 on any complete custom closet, garage or home office unit. Take an additional 15% off any complete unit order. Not valid with any other offer. Free installation with any complete unit order of \$600 or more. With incoming order, at time of purchase only. Expires December 31, 2019.

SPECIAL FINANCING FOR 12 Months

With approved credit. Call or ask your Designer for details. Not available in all areas.

Call for a free in-home design consultation.

**262-239-4502** 842

[www.closetsbydesign.com](http://www.closetsbydesign.com)  
Locally owned and operated.

**Closets by Design**

# NOW OPEN!

## Memory Care Assisted Living Community

Meet our community leadership and see how Silverado is redefining memory care. Silverado delivers world-class care that is recognized for its approach in blending compassion and clinical excellence.

To schedule a tour and talk to our team of professionals, call (414) 269-6598

north shore  
**SILVERADO**  
memory care | community

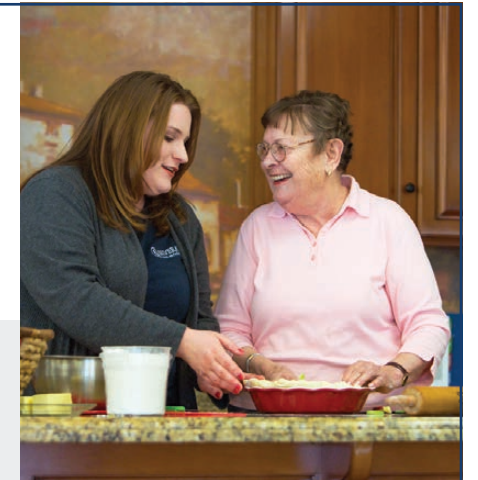

## LET US HELP PROTECT YOUR DREAMS.



**Amanda Gramoll Lococo, Agent**

Gramoll & Associates Inc  
4484 N Oakland Ave  
Shorewood, WI 53211  
Bus: (414) 332-0838  
gramollassociates.com



**Leondra Patton-Wright, Sales Specialist - All Lines**

Gramoll & Associates Inc  
4484 N Oakland Ave  
Shorewood, WI 53211  
Bus: (414) 332-0838  
gramollassociates.com



**Andrea Liegl, Agency Branch Manager**

Gramoll & Associates Inc  
4484 N Oakland Ave  
Shorewood, WI 53211  
Bus: (414) 332-0838  
gramollassociates.com



**Deana Volpe, Sales Specialist - All Lines**

Gramoll & Associates Inc  
4484 N Oakland Ave  
Shorewood, WI 53211  
Bus: (414) 332-0838  
gramollassociates.com

**AMERICAN FAMILY INSURANCE**

24-HOUR CLAIMS REPORTING & CUSTOMER SERVICE 1-800-MYAMFAM (692-6326)

HOME | AUTO | LIFE | BUSINESS | FARM & RANCH AMFAM.COM



American Family Mutual Insurance Company, S.I. and Its Operating Companies, American Family Insurance Company, American Family Life Insurance Company, 6000 American Parkway, Madison, WI 53783 010996 - Rev. 7/17 ©2015 - 7186982



## Experience what sets Holy Family apart.

Holy Family invites you and your child to learn more about how our programs build learning foundations for a bright future. Schedule a tour today for K3 (half day or full day programs), K4-5th and 6th-8th grade schools.

All are welcome and we hope to see you soon.



Contact Kris Brienza † [Brienzak@hfparishschool.org](mailto:Brienzak@hfparishschool.org) † 414-332-8175



## REMODEL. REPLACE. RETHINK YOUR WINDOWS.



**MARVIN**

Bliffert Lumber offers quality products from Marvin.

Call or visit us today to learn more.

**LUMBER HOURS**  
 Mon-Fri 7:00a.m. - 5:00p.m.  
 Sat 8:00a.m. - 12:00p.m.  
 Sun CLOSED

**HARDWARE HOURS**  
 Mon-Fri 7:00a.m. - 7:00p.m.  
 Sat 8:00a.m. - 6:00p.m.  
 Sun 9:00a.m. - 5:00p.m.

1014 E. CHAMBERS ST, MILWAUKEE • 414-264-5700 • WWW.BLIFFERTLUMBER.COM

perfectly PAIRED CABINETS/  
 HARDWARE  
 & TILE

Thursday, November 7 | 6-7:30 p.m.

Gerhard's designers will explore the cabinets, cabinet hardware and tile. Gerhard's designers will provide strategies for "how to make the best selections" from the millions of choices.

Register at [Gerhardsstore.com/perfectlypaired](http://Gerhardsstore.com/perfectlypaired) and you'll receive \$100 off your order of \$1000 or more



402 E. Silver Spring Drive  
 Whitefish Bay | 414.967.9156



## Navigating Difficult Times

**BUYING OR SELLING A HOME CAN BE A JOYOUS EVENT.** However, when the sale is forced because of divorce it can be extraordinarily stressful and overwhelming. Good decisions are often based on good information. So, forming a collaborative team of professionals is essential to protecting your legal, financial and emotional well-being.

An experienced family law attorney should serve as the quarterback. They will layout a comprehensive negotiation strategy. Is cooperative compromise best? Or is using the court system best? If minor children are involved, they will work with you to determine what is in their best interests and help you establish custody rights.

The division of financial and personal assets can be complex. An equitable division of bank accounts, retirement accounts, and real estate must be negotiated. What about personal assets like jewelry, furniture, family photos, and pets? Who is responsible for paying credit card balances? What about modern non-physical assets like Facebook accounts and club memberships?

For many people their home is the biggest asset to consider. Working with a knowledgeable local Realtor is essential to understanding market conditions, as well as establishing value and marketability if a sale is required. In addition, they can provide insight on improvements (what do and not do) to maximize your equity.

A good attorney will have clear and sometimes difficult conversations with clients about their finances to determine if it is financially feasible to keep the existing home. There is just no

way around it – divorce can stretch finances to a breaking point. One must also take into account on-going care, needed repairs, and the time, energy, and desire of maintaining a home alone.

The needs of clients are often different. Some people really want to keep their home, while others want a fresh start. Old memories, the needs of children, and financial considerations are often determining factors. Either way, it is important to gather information and consider a range of options before making such an important decision.

Unraveling the intertwined lives of a family after many years together is like trying to unscramble an egg. A strong family law attorney will help you think of things you never considered, be your advocate, and put you in the best position to land on your feet.



REAL ESTATE  
**ESSAM ELSAFY**  
 Shorewest Realtors®  
 (414) 350.4611  
[eelsafy@shorewest.com](mailto:eelsafy@shorewest.com)



Since 2007 Shannon Corallo has devoted her legal practice to divorce law and mediation. Both her home and law practice are located in Whitefish Bay. She collaborates with professionals such as realtors, mental health professionals, and financial advisors to assist her clients.

BY ESSAM ELSAFY AND ATTORNEY SHANNON CAROLLO

*"Essam focused on details, provided excellent counsel and common-sense solutions to get our house in peak selling condition. We sold our house quickly, at full asking and the whole process could not have been easier.*

*Essam and his team rock!"*

*—The Feltons*



ESSAM  ELSAFY

414.350.4611  
eelsafy@shorewest.com  
ElsafyTeam.com

