

January 2020

Bay Leaves



RINGING IN THE NEW YEAR with the

Lucke Family

Cover photo by Boutique Photographer

2020 PROPERTY TAX INFORMATION AND FAQ'S

When Is My Tax Bill Due?

Due date is January 31, 2020.

An installment payment option is available. There is no need to sign up for the installment option, but payments must be made timely. If any installment payment is missed, the installment option is no longer available and the entire balance becomes due in full. Installment payments of taxes and other charges as indicated on your tax bill are due as follows:

- ▶ 1st Installment due by January 31
- ▶ 2nd Installment due by March 31
- ▶ Final Installment due by May 31 (May 31 is a Sunday - please plan accordingly.)

How Do I Make A Payment?

By Mail

- ▶ Make check payable to the Village of Whitefish Bay
- ▶ Send check to Village of Whitefish Bay, 5300 N. Marlborough Drive, Whitefish Bay, 53217

In Person at Associated Bank, 430 E Silver Spring Drive, Whitefish Bay, 53217

- ▶ Lobby Hours, M-F, 9am to 6pm, Saturday 9am to 1pm
- ▶ Closed January 1

On the Village Website, www.wfbvillage.org

- ▶ From website, click "Online Payments" on bottom of page
- ▶ User Fees Do Apply:
 - ▷ Credit Cards - 2.39% per Transaction, \$1.50 minimum
 - ▷ Electronic Check - \$1.50

Village Hall 24-Hour Night Depository

- ▶ Located in entrance of Village Hall
- ▶ Deposits made prior to midnight will be processed using that day's date

How Do I Obtain A Receipt?

Receipts can be obtained in one of three ways:

- ▶ Use the Village website, www.wfbvillage.org, receipts may be printed anytime at your convenience
- ▶ Include a self-addressed stamped envelope with payment sent via mail or night deposit box
- ▶ Receipts will not be sent if self-addressed stamped envelope is not included
- ▶ Receive receipt at time of payment in person

What Happens If I Do Not Pay On Time?

For any property tax bill where payment is not made timely, the bill is considered delinquent and the remaining balance is subject to interest and penalty. When paying in installments, if a payment is missed, the installment plan is no longer available and the balance is due in full. Pursuant to Wisconsin State Statutes and Village of Whitefish Bay Municipal Code, delinquent property tax bills are charged 1.5% interest and penalty per month (in the calculation of interest and penalty, a partial month is considered a full month). Interest and penalty are charged retroactive to February 1, 2020.



CONTINUED ON PAGE 6



Publishers: Christa Banholzer and Kathy Durand
BayLeaves Project Coordinator: Beth Raab

PUBLICATION TEAM

Content Coordinator: Christine McBride
Designer: Lindsay Hemmersbach
Contributing Photographer: Mike Miller Images

ADVERTISING

Interested in advertising in any of the following Wisconsin communities? Appleton/Neenah, Bayside, Bay View, Brookfield, Cedarburg, Delafield, Fond du Lac, Fox Point, Franklin, Germantown, Grafton, Green Bay, Hartland, Madison Area, Menomonee Falls, Mequon, New Berlin, North Point, Oak Creek, Oconomowoc, Oshkosh, Pewaukee, Racine, River Hills, Waukesha, Wausau, Wauwatosa .

Contact: Kathy Durand at (262) 716 4788, or kdurand@bestversionmedia.com and Christa Banholzer at cbanholzer@bestversionmedia.com

FEEDBACK/IDEAS/SUBMISSIONS

Have feedback, ideas or submissions? We are always happy to hear from you! Deadlines for submissions are the 20th of each month. You may also email your thoughts, ideas and photos to Christine McBride at cmcbride@bestversionmedia.com

CONTENT SUBMISSION DEADLINES

Content Due	Edition Date
December 20	February
January 20	March
February 20	April
March 20	May
April 20	June
May 20	July
June 20	August
July 20	September
August 20	October
September 20	November
October 20	December
November 20	January

IMPORTANT PHONE NUMBERS

Emergency	911
Police Administration	(414) 962-3830
Police (non-emergency)	(414) 351-9900
North Shore Fire Dept. (non-emergency)	(414) 357-0113
Village Hall	(414) 962-6690
Public Library	(414) 964-4380
Dept. of Recreation & Community Education	(414) 963-3947
Whitefish Bay School District	(414) 963-3921

Any content, resident submissions, guest columns, advertisements and advertorials are not necessarily endorsed by or represent the views of Best Version Media (BVM) or any municipality, homeowners associations, businesses or organizations that this publication serves. BVM is not responsible for the reliability, suitability or timeliness of any content submitted. All content submitted is done so at the sole discretion of the submitting party. ©2020 Best Version Media. All rights reserved.



DEAR RESIDENTS,

As 2019 dwindles down and 2020 rolls in, many will set goals for the upcoming year. One of my family goals for 2020 is having weekly game nights at home. We love playing card or board games, but with busy life schedules tend to only get around to playing once or twice a month. To ensure it becomes a weekly occurrence, I'm making it a priority by adding it to our family calendar.

The feature family for this month, the Luckes, also enjoy playing games as a family. They have found it's a great way to discuss their days while having a little fun with cards. I have found the same to be true through my monthly bunco group. While bunco is a dice game played for money, the friendships formed over laughs while rolling dice have been the real highlight of playing together. Best of luck achieving your own goals for 2020.



CHRISTINE MCBRIDE



VILLAGE OF WHITEFISH BAY WISCONSIN

Julie Siegel, Village President | Bay Leaves is mailed directly to your home through the courtesy of our advertisers at no cost to you or the Village of Whitefish Bay. We encourage you to thank them with your support.

EXPERT CONTRIBUTORS



INSURANCE
ANDREW MCCABE
Allstate® Insurance
(414) 961-1166
andrewmccabe@allstate.com



REAL ESTATE
ESSAM ELSAFY
Shorewest Realtors®
(414) 350.4611
eelsafy@shorewest.com

ROGERS Behavioral Health HEALTH AND WELLNESS
BEHAVIORAL HEALTH EXPERT
Rogers Behavioral Health
800.767.4411
<https://rogersbh.org>

To learn more about becoming an expert contributor, contact **KATHY DURAND** at (262) 716 4788 and kdurand@bestversionmedia.com, or **CHRISTA BANHOLZER** at cbanholzer@bestversionmedia.com



SHOPPING FOR CAR INSURANCE? CALL US FIRST.

AVERAGE ANNUAL SAVINGS: **\$356***

DRIVERS WHO SWITCHED FROM:

Geico	saved \$305* on average with Allstate
Progressive	saved \$478* on average with Allstate
State Farm	saved \$318* on average with Allstate

Put your policy to the test. Drivers who switched to Allstate saved an average of \$356* a year. So when you're shopping for car insurance, call us first. You could be surprised by how much you'll save.



McCabe Agency
414-961-1166
4010 N. Oakland Ave.
Shorewood, WI 53211
andrewmccabe@allstate.com



*Savings based on national customer reported data for new policies written in 2016. Actual savings vary. Discounts subject to terms, conditions and availability. Allstate Fire & Casualty Ins. Co., Allstate Vehicle & Property Ins. Co., Allstate Property & Casualty Ins. Co. & affiliates: 2775 Sanders Rd. Northbrook, IL 60062. © 2018 Allstate Insurance Co. 9422529



2020 Ringing in the New Year with the LUCKE FAMILY



People enter different phases of life, sometimes on purpose and other times by chance. For Dave and Carrie Lucke, their lives have drastically changed numerous times, all coinciding with various events.

The two first met through work when Dave, an internal medicine physician, received an in-person sales meeting with Carrie. At the time she was working in pharmaceutical sales in biotechnology. "At the clinic one of the nurses was always trying to set me up and kept insisting that Carrie requested I call her to go on a date," said Dave. "Frankly I didn't believe the nurse, but after a few weeks of her persistence I realized I would be an idiot to not call Carrie if it actually was true. Once Carrie answered the phone, her tone made it quite apparent that she was not expecting a phone call from me. So yes, it was kind of awkward."

While chatting Dave and Carrie realized they only lived a block apart on the East Side. They decided to grab a drink at the then popular Gil's Cafe on Downer. "Ironically we did end up having

a connection and got married three years later. We even invited the nurse responsible for our sneaky set up to the wedding," said Carrie while smiling.

They moved from the East Side to Whitefish Bay in anticipation of having children. Their oldest daughter, Maura, was born in 2005. The Luckes wanted to adopt their second child, but had to decide where to adopt from. "The adoption process varies greatly from country to country," said Carrie. "We had been looking into Guatemala but the country shut down all international adoptions at the time. We found out about adoptions offered in Taiwan and decided to go for it."

They faced a rigorous application process. "There is even a very strict weight limit on what potential parents body weight can be, which is why I jokingly say we are so thin," Dave laughingly said. In 2009 after almost a year long process they traveled to Taiwan to adopt Mia, who now holds dual-citizenship. Every year in the month of April they commemorate Mia's 'Gotcha Day'. Mia picks the meal for the evening they celebrate that she is an integral part of their family.

While life moved forward for the now family of four, in 2014, Carrie discovered a lump in her breast. At the time she was 38 and while the lump came back as a benign cyst, a mammogram was still ordered. "I



was so naive when the lump was first felt but thankfully still followed up with physicians and had a mammogram which lead to a biopsy. Through that, a separate area unrelated to the initial cyst, came back as breast cancer. I was so fortunate though because it was Stage 1 and extremely treatable," said Carrie. "Our family says it was luck and our guardian angels that caused me to have a mammogram two years before a typical screening would have happened."

She had surgery and was amazed by all the community support she received in the ways of meals, childcare and well wishes. It was during this time that Carrie was able to reflect on what she wanted out of life and a career. "I had always toyed around with design and after a 20 year career in the pharmaceutical field, it would obviously be a drastic career change. I had a new lease on life after beating cancer and decided to put my name out there for design services and see where it went," said Carrie. Her business ended up taking off and now she currently is the owner of the design firm, For What It's Worth. Most her of projects can also be followed on Instagram @carrielucke.

Aside from work the family stays busy with numerous activities. During her collegiate days Carrie received a full scholarship to play volleyball at Marquette University. So it's no surprise that she now coaches her daughter Maura's volleyball team. Maura has also been a dancer in the Milwaukee Ballet's The Nutcracker. Mia and Dave both enjoy working with textiles. Mia takes sewing classes and Dave completed an upholstery class and enjoys restoring furniture. Dave took up paddle tennis a few years ago when a patient mentioned it was a great way to stay in shape during the winter months.

Card games are often played at the Lucke house with their rescue dog Coco cuddling up next to them on the couch. The family thinks they've been dealt a lucky hand in life and are excited for what 2020 has in store for them.

BY CHRISTINE MCBRIDE | PHOTOS BY BOUTIQUE PHOTOGRAPHER

2020 DISCOVERY NEVER STOP DISCOVERING



LEASE FOR
\$559
PER MONTH FOR 36 MONTHS[†] | \$4,495 CASH DUE AT SIGNING

With available seating for seven, the Land Rover Discovery is up for adventures large and small. Plenty of storage and towing capacity[†] mean you won't have to leave anything—or anyone—behind. Take a test drive at your Land Rover Retailer today.

Land Rover Waukesha
1901 E Moreland Blvd., Waukesha, WI 53186
262-970-5900
landroverwaukesha.com

[†] New 2019 Land Rover Discovery SE with 36-month lease, \$4,495 due at signing includes \$3,041 down, \$0 security deposit, \$895 acquisition fee and first month's payment; excludes retailer fees, taxes, title and registration fees, processing fee and any emission testing charge. Actual rates and payments of closed-end lease may vary. Supplies are limited. For well-qualified lessees as determined by approved lender. All amounts shown are estimates; retailer sets actual amounts. Lessee responsible for insurance, maintenance, excess wear and excess mileage over 30,000 miles at \$0.30/mile. Based on MSRP of \$52,950 (excludes destination and handling). Total of lease payments \$20,124. Residency restrictions apply. Lessee has option to purchase vehicle at lease end at price negotiated with retailer and approved lender at signing. Termination fee may apply. Customer must take new vehicle delivery from retailer stock by 9/30/2019. Land Rover or approved lender may rescind or amend this offer without notice. Model pictured may vary from offer. See your participating Land Rover Retailer for complete details, or call 262-970-5900

Village of Whitefish Bay 2020 Recycling A/B Collection Schedule

Recycling occurs weekly. Please have all refuse and recycling to the curb by 7:00 am on pickup day.

- Recycling occurs every other week, according to the following schedule. A-Week Recycling is in Grey. B-Week Recycling is in Blue.
- To determine your route collection day and recycling route, please see the online route map at www.wfbvillage.org/trashrecycle.
- Carts must be placed a minimum of three feet apart from each other, three feet from any obstruction, and three feet or less from the curb.

January							February							March							April						
S	M	T	W	T	F	S	S	M	T	W	T	F	S	S	M	T	W	T	F	S	S	M	T	W	T	F	S
				1	2	3	2	3	4	5	6	7	8	1	2	3	4	5	6	7				1	2	3	4
5	6	7	8	9	10	11	9	10	11	12	13	14	15	8	9	10	11	12	13	14	5	6	7	8	9	10	11
12	13	14	15	16	17	18	16	17	18	19	20	21	22	15	16	17	18	19	20	21	12	13	14	15	16	17	18
19	20	21	22	23	24	25	23	24	25	26	27	28	29	22	23	24	25	26	27	28	19	20	21	22	23	24	25
26	27	28	29	30	31	1								29	30	31					26	27	28	29	30		

May							June							July							August						
S	M	T	W	T	F	S	S	M	T	W	T	F	S	S	M	T	W	T	F	S	S	M	T	W	T	F	S
					1	2	31	1	2	3	4	5	6				1	2	3	4	2	3	4	5	6	7	8
3	4	5	6	7	8	9	7	8	9	10	11	12	13	5	6	7	8	9	10	11	9	10	11	12	13	14	15
10	11	12	13	14	15	16	14	15	16	17	18	19	20	12	13	14	15	16	17	18	16	17	18	19	20	21	22
17	18	19	20	21	22	23	21	22	23	24	25	26	27	19	20	21	22	23	24	25	23	24	25	26	27	28	29
24	25	26	27	28	29	30	28	29	30					26	27	28	29	30	31	1	30	31					

September							October							November							December							
S	M	T	W	T	F	S	S	M	T	W	T	F	S	S	M	T	W	T	F	S	S	M	T	W	T	F	S	
					1	2					1	2	3	1	2	3	4	5	6	7				1	2	3	4	5
6	7	8	9	10	11	12	4	5	6	7	8	9	10	8	9	10	11	12	13	14	6	7	8	9	10	11	12	
13	14	15	16	17	18	19	11	12	13	14	15	16	17	15	16	17	18	19	20	21	13	14	15	16	17	18	19	
20	21	22	23	24	25	26	18	19	20	21	22	23	24	22	23	24	25	26	27	28	20	21	22	23	24	25	26	
27	28	29	30				25	26	27	28	29	30	31	29	30						27	28	29	30	31			

Holiday Collection Schedule

- Wednesday, January 1, 2020 will be picked up on Thursday, January 2, 2020
- Friday, April 10, 2020 will be picked up on Thursday, April 9, 2020
- Monday, May 25, 2020 will be picked up on Tuesday, May 26, 2020
- Friday, July 3, 2020 will be picked up on Thursday, July 2, 2020
- Monday, September 7, 2020 will be picked up on Tuesday, September 8, 2020
- Thursday, November 26, 2020 will be picked up on Tuesday, November 24, 2020
- Friday, November 27, 2020 will be picked up on Wednesday, November 25, 2020
- Thursday, December 24, 2020 will be picked up on Tuesday, December 22, 2020
- Friday, December 25, 2020 will be picked up on Wednesday, December 23, 2020

www.wfbvillage.org/trashrecycle

LET US HELP PROTECT YOUR DREAMS.



Amanda Gramoll Lococo, Agent
Gramoll & Associates Inc
4484 N Oakland Ave
Shorewood, WI 53211
Bus: (414) 332-0838
gramollassociates.com



Leondra Patton-Wright, Sales Specialist - All Lines
Gramoll & Associates Inc
4484 N Oakland Ave
Shorewood, WI 53211
Bus: (414) 332-0838
gramollassociates.com



Andrea Liegl, Agency Branch Manager
Gramoll & Associates Inc
4484 N Oakland Ave
Shorewood, WI 53211
Bus: (414) 332-0838
gramollassociates.com



Deana Volpe, Sales Specialist - All Lines
Gramoll & Associates Inc
4484 N Oakland Ave
Shorewood, WI 53211
Bus: (414) 332-0838
gramollassociates.com



24-HOUR CLAIMS REPORTING & CUSTOMER SERVICE 1-800-MYAMFAM (692-6326)

HOME | AUTO | LIFE | BUSINESS | FARM & RANCH AMFAM.COM



American Family Mutual Insurance Company, S.I. and Its Operating Companies, American Family Insurance Company, American Family Life Insurance Company, 6000 American Parkway, Madison, WI 53778
010996 - Rev. 7/17 ©2015 - 7186982



Important INFORMATION FROM PUBLIC WORKS.

Holiday Refuse and Recycling Collection Dates:

- Refuse/Recycling normally picked up on Tuesday, December 24, 2019 will be picked up on Monday, December 23, 2019
- Refuse/Recycling normally picked up on Wednesday, December 25, 2019 will be picked up on Thursday, December 26, 2019
- Refuse/Recycling normally picked up on Wednesday, January 1, 2020 will be picked up on Thursday, January 2, 2020

Snow and Ice Control Info

Village Snow Procedures:

Village crews clear all streets, starting with main thoroughfares, next proceed to streets adjacent to schools, then clear residential streets and alleys. Sidewalks that abut village-owned land, such as parks and government buildings, are also cleared. At times a liquid anti-icing agent is applied to streets prior to a snow event preventing ice from bonding to the pavement.

Resident Snow and Ice Removal:

All residents and business owners are responsible for snow and ice removal from public sidewalks adjacent to their properties within 24 hours of a snow event. Please clear all corners with crosswalks; handicap accessible ramps should be cleared out enough to accommodate a wheel chair.

Placing snow on property other than your own is not a legal practice. It is against Village Ordinance to push, pile, blow or shovel snow into and across the Public Street and alley. Please remind your contractors of this rule. Machine noise by private citizens or contractor is prohibited between 10 pm and 6 am. Please be considerate of neighbors when clearing snow.

With the automated refuse and recycling program, collection carts continue to be required to be placed within 3 feet of the curb or alley edge and 3 feet away from any obstruction. Residents may use carriage walks and driveway approaches or shovel a portion of their parkway to provide adequate space for collection carts. Residents with an alley are required to shovel out and clear the top of their carts to ensure collectors have access to the carts. Village Public Works collectors may not be able to collect carts if they have not been shoveled out and cleared off.

Fire hydrants should be shoveled out in a 3 feet radius to allow access in the case of a fire. Residents whose property has an adjacent bus stop with concrete are requested to keep that area clear and free of ice to allow for bus patrons to safely get on and off the buses.

Your assistance with all of these above matters is greatly appreciated.

The Official Village Weekly E-Newsletter:

Be the first to know about What's Up at the Village! Subscribe to the free weekly Official Village Online Newsletter! Send your Email address to Tim Blakeslee, Assistant Village Manager, t.blakeslee@wfbvillage.org or subscribe at bit.ly/1U49dmE



sommer's
Where customers send their friends

Come visit us for vehicles for the whole family, just minutes away in Mequon



2020 Buick Enclave



2020 Acadia

www.SommersBuickGMC.com



ROGERS BEHAVIORAL HEALTH

AT A TIME WHEN MENTAL HEALTH AND ADDICTION appear in the news on a daily basis, it can still be difficult to know where to find help. Rogers Behavioral Health, headquartered in Oconomowoc, has set itself apart since its inception more than 110 years ago. Now with outpatient centers in seven states, Rogers remains true to its mission of providing highly effective mental health and addiction treatment to help people reach their full potential for health and well-being. Rogers envisions a future where people have the tools to rise above the challenges of mental illness, addiction and stigma to lead healthy lives.

A rich heritage

Unlike many physicians in the early 20th century, Dr. Arthur Rogers understood that mental illness was treatable, and he sought to provide innovative treatment options to those in need. He and his wife Theresa opened the Oconomowoc Health Resort in 1907, a mansion set on lakefront property that served nine patients who took part in treatments including art therapy, hydrotherapy and massage.

Less than one year after opening, the building caught fire and burned down. Undeterred, Dr. Rogers sold stock to fund a new four-story red brick building able to accommodate 22 patients. This structure remains a part of the Oconomowoc campus to this day.

As Dr. Rogers treated patients, Theresa managed the gardens and farmland that provided food for patients and the Rogers staff. Gardening was one of Theresa's passions – a passion that lives on today in the therapeutic gardens on the Oconomowoc

campus on Valley Road. In fact, seeds from Theresa's original garden are still used in the landscaping today.

After Theresa's death, Dr. Rogers converted the hospital to a non-profit institution and renamed it Rogers Memorial Sanitarium in Theresa's honor. The hospital name changed again in 1955 when it became Rogers Memorial Hospital, the same name it was known by until recently. In 1958, Rogers gained the ability to treat more acute cases with the addition of a new inpatient treatment wing.

In the 1990s, three residential treatment centers opened, housing patients looking for a level of care between inpatient and outpatient services for addiction, eating disorders and obsessive-compulsive disorder (OCD).

As of this year, the entire Rogers system is now known as Rogers Behavioral Health, and the System again expanded to provide new residential programs in Southeast Wisconsin with more capacity to help those struggling with mental health or addiction.



Expanding coverage nationwide

In 2014, after more than a century in the state of Wisconsin, Rogers opened its first regional location in Tampa, Florida. Since then, Rogers has continued to open specialized outpatient clinics in a growing network throughout the country, including sites in California, Florida, Pennsylvania and Illinois. These outpatient clinics offer partial hospitalization care (PHP) and intensive outpatient care (IOP) providing treatment for three to six hours each day. Patients are able to go home at the end of the day and stay connected with friends, family, work and school commitments.

What started as a single hospital location by Arthur and Theresa Rogers has now expanded into a nationwide system featuring three inpatient hospitals, 17 outpatient centers and 13 residential programs.

Proven treatment

At a time when the stigma around mental health and addiction is finally starting to ease, Rogers has set itself apart by using evidence-based treatment supported by patient outcome assessments.

"Our comprehensive approach to measurement-based care makes Rogers quite unique among mental health providers, and it helps us achieve high-quality care," says Jerry Halverson, MD, chief medical officer at Rogers.

In fact, 91 percent of Rogers patients see improvement in their symptoms upon discharge from treatment. These numbers are promising and motivate Rogers team members to help more patients attain a high level of success.

The patient surveys are voluntary, and are taken when treatment begins, at various points throughout treatment, upon discharge and 12 months after treatment. These questionnaires provide valuable insights into the patients' quality of life, depressive symptoms, obsessions and compulsions, and other indicators of mental health. While in treatment, assessments may be conducted weekly or bi-weekly, and the results can be used to make real-time adjustments to a patient's treatment plan. On a broader level, results throughout the Rogers system can be compared to share knowledge and replicate the approaches and therapies that are seeing the best results.

With such expansive data after 20 years of collecting patient assessments, Rogers is able to contribute to behavioral health-care treatment throughout the world. Each year, Rogers' experts publish outcomes studies in peer-reviewed medical and scientific journals, and present at more than a dozen national and international conferences.

Rogers Behavioral Health Foundation

The Rogers Behavioral Health Foundation was founded with a goal of helping members of the community afford the treatment they need. In the 2018-2019 financial year, the Foundation's Angel Fund fulfilled 300 requests totaling \$90,000. Additionally, Rogers gave more than \$800,000 in patient care grants to patients who were unable to fund their care. For many patients, these grants are a saving grace that allows them to continue receiving care when other funding is not available.

Seeking treatment at Rogers Behavioral Health

If you have questions about programming at Rogers, or if you would like to request a free, confidential screening, call 800-767-4411 or visit RogersBH.org.

SUBMITTED BY ROGERS BEHAVIORAL HEALTH

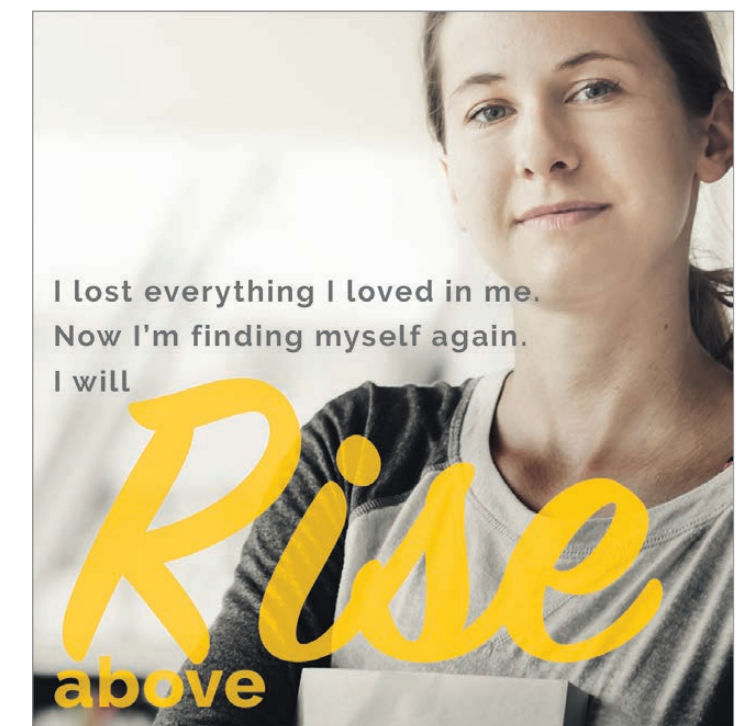

If someone you love is struggling with mental health or addiction, you don't have to suffer alone. At Rogers Behavioral Health, together we can not only face your challenges, we can rise above them.

ROGERS
Behavioral Health

rogersbh.org
800-767-4411



OPTIX ON DOWNER

Offers **Stylish** Eyeglass Options

Over the last few decades, eye glasses have undergone a drastic change in their reputation. Glasses went from being considered the nerdy four-eyes accessory of necessity, to a stylish eye adornment, worn by more people each year in an attempt to change up or add to their look.

Optix on Downer has been a East Side staple since 1989 and was sold in 2008 to a local Whitefish Bay couple, both optometrists. The husband-wife team of Brian McGinley O.D. and Camthu Pham O.D. have continued to grow Optix on Downer since purchasing it over a decade ago. They pride themselves on searching the world to offer an extensive, and often times exclusive, collection of fashion eyewear to the Milwaukee market.

"We were one of the very first to import European-styled eyewear to Milwaukee," said Dr. McGinley. "We seek out companies that are independent and offer hand-made frames of high end materials.

These hand-crafted frames will last for many years but in a classical look that will remain stylish as well."

Many glasses from large retailers are made in China with cheaper materials and simply have a popular fashion logo stamped on the side. The independent brands that are featured at Optix are of the greatest quality and hand-made in Japan. Some of the higher quality materials used in these collections include titanium, wood, and Italian acetate, all of which hold up exceptionally well over time.

"Vision is so important to one's everyday life, and we see ourselves as the primary care doctor for your eyes. Our job is to evaluate your eye health and we take pride in catching problems early before they cause permanent damage to a person's vision," said Dr. Pham.

With both doctors having over 15 years of experience in the field, they have built

connections with local specialists to provide the best eye care possible to their patients. They live locally in Whitefish Bay and are proud to be active members of the Downer Avenue community. Dr. McGinley is also on staff at the Milwaukee Veteran's hospital and provides eye care for Veterans of all ages. "I feel that being able to care for our vets is an opportunity that I'm privileged to be able to do. Considering all they sacrificed for our country, it makes me feel good to help preserve their vision and make them see better," said Dr. McGinley.

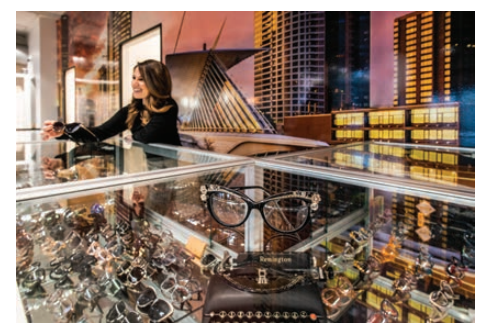

In 2019 the need for more space promoted a move one block south, still on their beloved Downer Avenue. This move allowed them to have a larger showroom, doubling their frame inventory so customers can

shop all colors, shapes and sizes. Optix on Downer is also one of the only optical locations in the city to offer an in-house finish lab. This means that their skilled opticians can make prescription glasses

using any frame, fitting it to your individual prescription right on the spot in their lab. Often times they can have your complete pair of glasses within the hour. Some specialty-type lenses need to be ordered, but can still be produced at a much quicker turnaround than most places. Dr. McGinley says that customers will browse books at Boswell or get a bottle of wine at Downer Liquor in the time it takes for their new prescription glasses to be done.

Optix is in-network for most vision insurance plans and both optometrists are accepting new patients. They also offer the latest in contact lens technology. They offer numerous stylish non-prescription sunglasses for those looking to protect their eyes while still looking fashionable. Optix on Downer is located at 2567 N. Downer Avenue in Milwaukee, can be reached by phone at 414-964-3125 and they also welcome walk-in visitors.

BY CHRISTINE MCBRIDE

optix on downer
SINCE 1989

Offering same day service on many eyeglass prescriptions

2567 N Downer Ave. Milwaukee
414-964-3125
M-W-F 10am-6pm;
T-TH 10am-7pm; SAT 9am-4pm

Optometrists: Brian McGinley O.D. | Camthu Pham O.D.

- ▶ Accepting most eye insurances
- ▶ Latest exam technology and Contact Lens fittings
- ▶ Convenient Appointment Times

optixondowner.com

MILWAUKEE'S LEADER IN EYEWEAR FASHION SINCE 1989



Shopping Days Still Left to Give the **Gift of History**

Whenever you celebrate the holidays this year – December 22-30 (Hanukkah), December 25 (Western Christianity), Kwanzaa (December 26 to January 1), or January 7 (Orthodox Christianity) – there are still several shopping days to give the gift of history, and you can purchase it without leaving your hometown,

The Whitefish Bay Library offers three popular books recounting the remarkable story of the Bay: "Images of Whitefish Bay," "Chronicles of Whitefish Bay," and "Historic Whitefish Bay." Each book is available for \$20. The three-volume set can be purchased for \$50. All proceeds go to the library. The books are also available at Winkie's, Village Ace Hardware, and other local retailers.

At first a fishing and farming community, Whitefish Bay was fated to be an industrial town home to factories making explosives, munitions, concrete, and railroad cars – as well as the site of State Fair Park – before economic crises reversed the Village's fortunes.

Each book is loaded with photos and stories about some of the Bay's most notorious citizens and infamous events – the beer baron's daughter whose elopement was a national sensation, the Village President who disappeared with \$20,000, Capt. Frederick Pabst's niece who revealed her mother's sex scandal, the day Pandl's was busted as a speakeasy, the Bay high school cheerleader who spent 10 years on the FBI's Most Wanted List – and walked, the time rats overran Village homes, a gruesome murder suitable for an Alfred Hitchcock movie.

Your friends and family who enjoy history and love Whitefish Bay will treasure these books. Get one – or all three – today. There's still time.

BY JEFF AIKIN AND TOM FEHRING

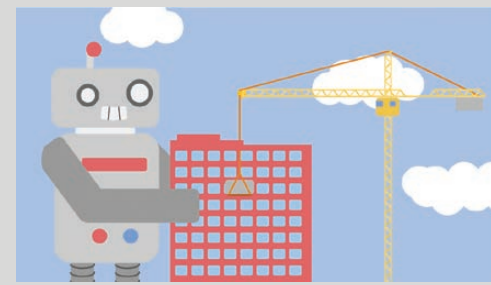

BUILD FOR THE SKY!

FIRST® Robotics Teams for Kindergarten - 12th Grade Startup Informational Meeting

For potential coaches or mentors - students are also invited

January 7th, 7:00-8:30 pm

Whitefish Bay High School "Link", doors #6 and #7 entrance

IF YOU LOVE engineering, software, or business, and want to help inspire youth to become leaders and innovators, we need you! The Whitefish Bay High School robotics team, Bay Robotics, would love to start robotics teams through FIRST® (For Inspiration and Recognition of Science and Technology) for elementary, middle, and high schools. FIRST® offers the opportunity to explore STEM through a variety of robotics competitions. Each robotics team functions like a small tech company with engineering, programming, program management, finances, fundraising, and community outreach. Students learn to innovate and express gracious professionalism as they work in a team environment and make STEM loud in the community. FIRST® programs include:

FLJr: Students from Kindergarten to 4th grade can attend First® Lego® League Jr. where they explore real-world scientific challenges, learn about teamwork, and work with motorized Lego® elements.

FLL: Students ranging from 4th to 8th grade can attend First® Lego® League, where they build Lego® robots to complete various tasks and connect learned STEM concepts to real life examples.

FTC: Students ranging from 7th to 12th grade can enter First® Tech Challenge, where they work with real hardware to assemble creative and efficient robots to complete complicated tasks.

Adults and students are welcome to attend an informational meeting hosted by the Whitefish Bay High School robotics team, Bay Robotics, where we will discuss more information on FIRST® and how to start your own robotics team or join one.

SUBMITTED BY ROBOTICS TEAM

Thanks for Your Past Business

North Shore's Premier Auto Repair Facility

For Over 37 Years

Save \$100! Bonus Discount	Ultra Oil Change & Filter																		
<table border="1"> <tr><th>SPEND THIS</th><th>SAVE THIS</th></tr> <tr><td>\$100 - \$199</td><td>SAVE \$15</td></tr> <tr><td>\$200 - \$299</td><td>SAVE \$20</td></tr> <tr><td>\$300 - \$399</td><td>SAVE \$30</td></tr> <tr><td>\$400 - \$499</td><td>SAVE \$40</td></tr> <tr><td>\$500 - \$599</td><td>SAVE \$50</td></tr> <tr><td>\$600 - \$699</td><td>SAVE \$60</td></tr> <tr><td>\$700 - \$899</td><td>SAVE \$75</td></tr> <tr><td>\$900 or more</td><td>SAVE \$100</td></tr> </table>	SPEND THIS	SAVE THIS	\$100 - \$199	SAVE \$15	\$200 - \$299	SAVE \$20	\$300 - \$399	SAVE \$30	\$400 - \$499	SAVE \$40	\$500 - \$599	SAVE \$50	\$600 - \$699	SAVE \$60	\$700 - \$899	SAVE \$75	\$900 or more	SAVE \$100	<p>\$24.95</p> <p>Includes 22 Point Inspection</p> <p>Up to 5 quarts on most cars, SW20 or SW30. Synthetic oil & special filters extra. Plus environmental fee. By appointment only. No other discount applies. Expires 1/31/20.</p>
SPEND THIS	SAVE THIS																		
\$100 - \$199	SAVE \$15																		
\$200 - \$299	SAVE \$20																		
\$300 - \$399	SAVE \$30																		
\$400 - \$499	SAVE \$40																		
\$500 - \$599	SAVE \$50																		
\$600 - \$699	SAVE \$60																		
\$700 - \$899	SAVE \$75																		
\$900 or more	SAVE \$100																		

We'll repair your car for less! FAST! Fixed Right the First Time!

Silver Spring Automotive, Inc.
2003 W. Bender Road, Glendale, 53209
2 blocks west of Green Bay Ave, Speedway & The Green 7
414-351-5080
silverspringautomotive.com

Fast 24 Hour Towing Available
Dave's Towing • 414 491-2587

MOTIVATION TUTORING
MILWAUKEE'S TUTORING RESOURCE

Milwaukee's only in-home, study-skills based tutoring for elementary, middle, and high school students.

CHEMISTRY
PHYSICS
BIOLOGY
MATH
ENGLISH/Writing
STUDY SKILLS
ACT PREP

Dave Trumbo - Director

Contact Us — to — Learn More

VISIT Motivationtutoring.com
CALL (414) 678-1449
EMAIL Contact@MotivationTutoring.com

TARPEY FRANZ TEAM
DAWN TARPEY | GAYL FRANZ

“Working with Dawn and Gayl was the best decision we’ve made! Their knowledge and professionalism shined through, and we loved having them be a part of our first home buying experience. They embody the term “dynamic duo” in every way. Thank you Tarpey Franz Team!” - Mary R

414-426-8556 (Dawn) 414-403-3600 (Gayl) www.tarpey-franzteam.firstweber.com

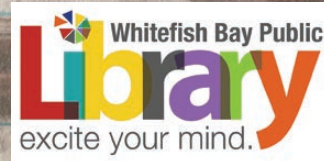

Friends are once again offering Friends of the Whitefish Bay Library Writing Contest. This will be the 7th straight year for the contest, which includes submission categories for short story (1,000 words or less), memoirs (1,000 words or less), and poetry (200 words or less). The contest is open to anyone 16 and up. Submissions will be accepted from January 13-February 10 and are limited to one entry per person per category. Cash prizes will be awarded in mid-March. Please include a cover page on your entry with the following: Name, address, email, phone number, entry date, and category.

Drop off entries in person at the Adult Services Desk or mail them to:

- ▶ Friends of the Whitefish Bay Library Writing Contest
5420 N Marlborough Drive
Milwaukee, WI 53217

Then join us for a reception on Tuesday, March 23 at 6:30pm where winners of the writing contest will be on hand to read their winning pieces.

Join us for an evening with author Nick Petrie for the release of the 5th installment in his Peter Ash series, The Wild One, on Wednesday, January 22 at 6:30pm. Petrie's books will be available for sale by Boswell Book Company.

On January 22 at 3:30 teens are invited to come and play some video games. The library Wii will be set up for Mario Kart, Super Smash Bros, and more! Open to those in Grades 6 and higher.

BY SCOTT LENSKI, COMMUNITY & ADULT SERVICES LIBRARIAN

HELPING TURN THE KEY TO YOUR FUTURE

"I recommend Kelsey without hesitation if you are serious about selling"
- Bush Family

"Kelsey made realistic, cost efficient suggestions for preparing our house, staged it beautifully and respected our wishes."
- Stehly Family

Considering a move? Give me a call!

KELSEY WENNER
MOBILE 414.465.9123 | EMAIL kelsey.wenner@cbexchange.com
COLDWELL BANKER RESIDENTIAL BROKERAGE
Owned by a subsidiary of NRT LLC

gallery 505
Your journey into art collecting begins here at Gallery 505!

Casey Child - "Median" 33" x 33" Acrylic on Canvas

www.gallery-505.com
(414) 962-6302
517 E. Silver Spring Dr | Whitefish Bay



Reach new heights this summer at St. John's Northwestern

BOYS & GIRLS GRADES 1-12

www.sjnma.org/camps

Full Service Remodeling | Interior & Exterior

Panda Home Improvement
"We take your home from unbearable to Panda Perfect!"

Panda Home Improvement LLC Whole Home Remodelers
262-505-6262 | www.pandahomeonline.com

BAY VIEW BARK

DAY CARE
OVERNIGHT CARE
GROOMING
TRAINING CLASSES

1820 S. 1st St. Mke, WI 53204 • 414.763.1304 • bayviewbark.com

NOW OPEN

THE PERFECT BLEND OF RUSTIC & ELEGANCE

THE BARN AT THE BOG
WEDDINGS, SPECIAL EVENTS & GOLF OUTINGS

BOOK YOUR EVENT TODAY! 262-292-0740
events@golfthebog.com • thebarnatthebog.com • Saukville, WI

2020

WINTER/SPRING PROGRAMS 2020

Free Throw Contest

Come on out and show us your skills! Whitefish Bay Recreation and Community Education hosts its annual Free Throw Contest for girls and boys, grades 3-8 on Saturday, February 15th at the Whitefish Bay High School Field House



at 11:00am registration and check in. Start time 11:30am. Late arrivals will not be allowed to participate. Boys and girls compete separately in each grade division and will attempt 20 throws. The winning boy and girl from each grade division will receive a trophy and move on to compete in a county wide Free Throw Contest in March.

- **This is a FREE contest.** Pre-registration is encouraged, however, walk-ins are welcome.

Kick Your New Year's Fitness Resolution into High Gear

The Community Fitness Center located in the High School Field House always has openings, you are never too late to register. Kick off your New Year by purchasing a membership today! Participants can enjoy a workout on the state-of-the-art cardio equipment and newly remodeled weight training area.

- **Dates:**
 - Jan 2 - May 31 (closed on Apr 10-11 & May 27)
- **Community Hours:**
 - Mon thru Fri 5:30 - 8:00am
 - Mon thru Thur 6:00 - 9:00pm
 - Sat 8:00am - 12:00pm
- \$150 Residents/\$130 Seniors Residents
- \$15 each for lap swim or walk fit add on *See the Winter/Spring Recreation Guide for additional add-on program descriptions.
- **Register online** @ <https://wfbrec.iscorp.com/wbwsc/webtrac.wsc/splash.html?> or in person at the Whitefish Bay Recreation and Community Education Department inside Lydell Community Center.

Lydell Preschool Open House and 2020-2021 Open Enrollment Dates.

2020-2021 Open House

- Lydell Community Center
- Tuesday, January 7, 2020
- 5:30pm-7:00pm

Lydell Preschool Open Enrollment begins on Wednesday, January 8th from 4:30-6:30pm and then resumes at 8:00am on Thursday, January 9th. All open enrollments must be done in-person at the Recreation Department and are received on a first-come, first-served basis. Packets that are mailed, faxed, or dropped before/after office hours will not be accepted.

Whitefish Bay Little League

Online registration is underway for the 2020 baseball season! Whitefish Bay Little League is a baseball league for boys and girls of all skill and experience levels.



- **Regular online registration:** December 1 - January 15(\$225)
- **Late registration:** January 16 - January 31 (\$275)
- **For more information or to register,** visit www.wfbll.com

CONTINUED ON PAGE 18

Our Expansion is Opening January 2020.

Spectacular apartment homes still available.

LOOKING BACK ON 150 YEARS OF LOOKING FORWARD

SAINT JOHN'S

ON THE LAKE

"After raising our family in Whitefish Bay, we now live at Saint John's. Our grandsons love to visit us and either swim in the gorgeous indoor pool or bike to Lake Park on the Oak Leaf Trail!"

- Judy Moburg, Resident

For more information about life at Saint John's call 414-831-7300 or visit our beautiful new website at www.SaintJohnsMilw.org

414-831-7300 • 1840 North Prospect Avenue • Milwaukee, Wisconsin 53202

REMODEL. REPLACE. RETHINK YOUR WINDOWS.

MARVIN

Bliffert Lumber offers quality products from Marvin.

Call or visit us today to learn more.

LUMBER HOURS
 Mon-Fri 7:00a.m. - 5:00p.m.
 Sat 8:00a.m. - 12:00p.m.
 Sun CLOSED

HARDWARE HOURS
 Mon-Fri 7:00a.m. - 7:00p.m.
 Sat 8:00a.m. - 6:00p.m.
 Sun 9:00a.m. - 5:00p.m.

1014 E. CHAMBERS ST, MILWAUKEE • 414-264-5700 • WWW.BLIFFERTLUMBER.COM

HILLARY COUNSELING
Milwaukee Psychotherapy for Children, Adolescents & Adults

BECOME YOUR BEST SELF

DEPRESSION | ANXIETY | EATING DISORDERS
 RELATIONSHIPS | TRAUMA | LIFE TRANSITIONS

(414) 333-9969 | 1661 N WATER ST. STE 507 | MILWAUKEE, WI
 LISA@HILLARYCOUNSELING.COM | HILLARYCOUNSELING.COM

jordipher creative performing arts studio

JOIN US & GET CREATIVE!!

- musical theatre
- hip hop
- creative play
- jazz/modern
- acting&improv
- tap

...and weekend dance parties!

THERE'S SOMETHING FOR EVERYONE...
 6-WEEK CLASS SESSIONS
 ALL AGES 2 & UP!

WANT TO KNOW WHAT WE'VE BEEN UP TO?

burn boot camp

WHITEFISH BAY

WOMEN ALL ACROSS THE COUNTRY ARE ADDICTED TO BURN!

UNLIMITED 45-MINUTE WORKOUTS PER WEEK
 COMPLIMENTARY CHILD WATCH
 1-ON-1 FOCUS MEETINGS WITH ELITE TRAINERS
 PERSONAL ATTENTION IN A GROUP SETTING
 AN AMAZING COMMUNITY
 AND SO MUCH MORE...

415 EAST SILVER SPRING DR. | PHONE: (414) 800-4800
 FOR MORE INFORMATION OR TO SIGN UP VISIT
 WWW.BURNBOOTCAMP.COM/WHITEFISH-BAY-WI

cooltone

by coolsculpting

A non-surgical solution that strengthens, tones and firms targeted areas of the body.

Before Cooltone™ Treatments

1 week After 4 Cooltone™ Treatments

Feel confident with our team of experts. Call today for a FREE complimentary consultation

414.964.1111

130 W. Silver Spring Dr.,
 Whitefish Bay
ReFreshAestheticCenter.com

Refresh

Aesthetic Center

WHITEFISH BAY RECREATION DEPARTMENT 55+ PROGRAM

Luncheon and Lecture

Tuesday, January 28

"12 Ways to Live a Green Lifestyle"

- ▶ This presentation covers multiple environmental topics. Living an eco-friendly life can be possible. Join "Keep Greater Milwaukee Beautiful" as we discuss easy and accessible ways to reduce your carbon footprint. Presentation given by a representative from the Milwaukee Recycling Facility. Lunch menu: Swedish meatballs in gravy over parsley noodles, fresh mixed vegetables, kidney bean salad, bread sticks, chocolate brownie, milk and Starbucks coffee.
- ▶ **Doors open** at 11:30 with lunch at 12:00 and presentation at 12:45
- ▶ **Cost** \$ 9.00

Free Informational and Service Programs for Adults and Seniors

Tuesday, January 21

Amanda Carron with Essential Oils, 1:00-2:30pm

- ▶ Learn how to support your immune system, get a good night's sleep, aid digestion, have healthier joints and so much more with therapeutic grade essential oils. In this class, we will discuss what essential oils are, how to use them and some wellness benefits of therapeutic grade essential oils. Come discover a natural alternative to modern medicine.

Tuesday, January 28

Free Walk -In Blood Pressure Clinic

- ▶ 1:30-2:30 Lydell Community Center
- ▶ **Sponsored by** the North Shore Health Department

55 and Better Day Trip

February 14, 2020

Day Trip-Come Fry with Us! - Ridgeway, Wisconsin

- ▶ Bader Bus Tours will take you to Grumpy Troll Brewery in the historic 1916 M. Horeb Creamery Building where Brewmaster, Mark Knoebel, will present us with his award-winning beer! Then of to Hi Point, a premier supper club since the 1930's. Located on a hilltop, we will enjoy a classic fish fry, rail cocktail and dessert, all while watching the beautiful sunset. Bus departs Lydell at 11:30am and returns at 8:30pm. Cost: \$99.00 per person. Registration deadline is January 8, 2020.

For additional program and registration information, Contact Carolyn Noori, WFB Senior Program Coordinator at 963-3992.



BY CARIN KELAND, DIRECTOR OF RECREATION AND COMMUNITY EDUCATION



The best home to be in is your own.

Whether you are looking for someone to help an aging parent a few hours a week or need more comprehensive assistance, Home Instead can help.

Home Instead CAREgivers™ can provide a variety of services. Some include:

- Personal Care
- Memory Care
- Meals & Nutrition
- Transportation
- Household Duties
- Respite Care
- Hospice Care Support
- Care Management

Call today for an assessment and consultation with a Nurse Care Manager

414.239.9612



To us, it's personal.

HomeInstead.com/315

Each Home Instead Senior Care® franchise office is independently owned and operated. © 2019 Home Instead, Inc.



MADACC

Baby It's Still Cold Outside EXTREME WEATHER AND PETS

Many believe that as dogs and cats are animals that they are suited to be outside all year round. For most of us, our pets cannot be outside comfortably any longer than we can.

MADACC takes in many animals suffering from extreme temperatures. We see both dogs and cats with frostbitten ears, tails and toes. Many of them lose those frostbitten parts just like humans can lose fingers, toes and even their nose to frostbite.

Some cats can survive in the cold because they are able to wander and locate suitable shelter from the elements. Many outdoor dogs are not that fortunate. Often chained up without shelter to lie directly on the ground during punishing cold, shelters in colder climates are starting to see more dogs with weather related injuries including hypothermia and death.

Be compassionate to the animals that depend on you. If you are not able to let your animal roam free in the house overnight find a proper sized crate for them to sleep in or block them off in a room/vestibule where they can stay warm. Provide extra food during those cold months. Make sure fresh water is always available to them. Check their ears, toes and tails to make sure they are not injured and get medical attention if they are.

Check with your municipality to see if they have rules on housing for outdoor dogs. You need to make sure you are doing your best for your best friend during these cold months.



BY KAREN SPARAPANI, MILWAUKEE AREA DOMESTIC CONTROL COMMISSION

HONEST INTELLIGENT CARING

80 YEARS OF COMMON SENSE VETERINARY MEDICINE

Lakeside Animal Hospital AAHA ACCREDITED

We're about pets and their people!

211 W. Bender Road, Milwaukee, WI 53217
414-962-8040 | www.lakesideanimalhospital.biz

DIVINITY DIVINE CHARITY
EV. LUTHERAN CHURCH - WELS
Sunday Worship 9:30
Blessed New Year!

Silver Spring Rd
Henry Clay St
Hampton Rd

Lake Dr
Marlborough Dr

www.facebook.com/DDC_lutheran

State Street Painting

Jim Devine Owner
414.405.8321

Residential • Commercial
Interior • Exterior

DELEERS CONSTRUCTION, INC.

Call us today to find out about how DeLeers Service Division can help with your small project, remodel, miscellaneous repairs, maintenance, and more.

6969 N. Pt. Washington Rd., Ste. B115, Glendale, WI 53217
414.446.9305 | deleers.com

BENCHMARK
HANDYMAN & LAWN SERVICES LLC
414.614.0237

KITCHEN, BATH, OR BASEMENT REMODEL

VISIT BENCHMARKMILW.COM

SOLD			
Address	DOM	List Price	Sold Price
4924 N Santa Monica Blvd.	5	\$249,900	\$249,900
5023 N Diversey Blvd.	3	\$259,900	\$257,000
4958 N Diversey Blvd.	7	\$269,900	\$269,900
4758 N Hollywood Ave.	45	\$275,000	\$275,000
5342 N Bay Ridge Ave.	34	\$279,900	\$268,000
911 E Meadow Pl.	3	\$279,900	\$285,000
5141 N Idlewild Ave.	41	\$290,000	\$290,000

PENDING			
Address	List Price	Address	List Price
5271 N Kent Ave.	\$265,000	4724 N Woodburn St.	\$429,900
4929 N Hollywood Ave.	\$349,900	5123 N Lake Dr.	\$479,900
4747 N Marlborough Dr.	\$359,900	4836 N Woodburn St.	\$550,000
5340 N Santa Monica Blvd.	\$409,500	1109 E Circle Dr.	\$1,050,000

Best Version Media does not guarantee the accuracy of the statistical data on this page. The data does not represent the listings of any one agent or agency but represents the activity of the entire real estate community in the area. Any real estate agent's ad appearing in the magazine is separate from the statistical data provided which is in no way a part of their advertisement.

HOME for the holidays

Wishing you a joyous holiday season with peace and cheer in the New Year!

675 FAMILIES MOVED AND OVER \$160 MILLION SOLD WITH A 97% LIST-TO-SALES PRICE RATIO!

If you have dreams of a new home in the new year, let my experience and local expertise guide you home!

B
LILISSA BOLAND

414.688.7942
iboland@shorewest.com
lilissa.shorewest.com



EHO

Save the Dates!

- ▶ January 9, 6:00PM 8th Grade Open House @ the High School
- ▶ January 1, 17 & 20, No School
- ▶ January 24, Early Release
- ▶ February 2, 12:30-3:00 PM High School Music for Munchkins. Community outreach concert aimed at the little ones.

Whitefish Bay High School Bands are pleased to announce this year's annual Cabaret show!



Join us for an international delight, featuring delicious desserts, while being serenaded with music from around the world. The bands will be presenting music from Africa, Europe, South and Central America, and Asia. Enjoy a choice of desserts, coffee, and ginger ale while supporting the WFBHS bands.

There are a limited number of VIP tables available per show which include four tickets of premium reserved seating, a cheese and cracker platter, and sparkling juice in addition to the coffee and dessert served to all.

General admission and student tickets are open seating. There will be a small number of general admission seats available for walk up cash sales at the door, first come, first served. Due to the size of our bands and our room capacity, we do limit our ticket sales to 90 tickets sold per performance.

Tickets can be purchased at <https://tinyurl.com/cabaret2020>

Alumni

Are you a Whitefish Bay alumni? If you have good news to share we would love to hear from you! Please email: districtnews@wfbschools.com

Music For Munchkins will be February 2nd - please save the date with additional information coming soon!



BY PATRICE MILZER,
ASSISTANT TO THE SUPERINTENDENT

SPEND YOUR LIFE LIVING.



MOSAIC
FINANCIAL GROUP

414.615.1801
mosaicfinancial.nm.com
mosaic-financial@nm.com
Locations including
Bayshore Town Center



06-1012 ©2018 The Northwestern Mutual Life Insurance Company (NM), Milwaukee, WI.



4849 N. Wildwood Ave.
Whitefish Bay
414.332.8175
www.hfparishschool.org
ADMISSIONS/TOURS
414.332.8175, ext. 134
brienzak@hfparishschool.org

OPEN HOUSE
January 26, 2020
11:30AM - 2:00PM

Holy Family is a
Catholic school serving
K3 through 8th grades.



SAVE 10% ON CABINETS
THROUGH 1.31.2019

402 E. SILVERSPRING DR.
WHITEFISH BAY



GERHARD'S
KITCHEN & BATH STORE

GERHARDSSTORE.COM
414.967.9156

Are You Prepared

TO BE ON THE ROADS THIS WINTER?

AS WE CONTINUE this unseasonably cold start to winter, many of us have found that we are unprepared for how quickly it seems to have crept up on us. Therefore, we also likely have been caught off guard in preparing our vehicles with essential, and potentially life-saving, tools for weathering a break-down on the side of the road.

In below-zero temperatures, our body can be slow to react, giving us little to no time to think through what we need to do to survive until help arrives. Preparing a simple cold-weather driving safety kit will ensure we're safe if we find ourselves in the unfortunate circumstance of being stranded on the side of the road. **Your kit should include some essentials, like:**

- | | |
|---|--|
| A sturdy ice scraper and snow brush. | Bottle of extra windshield washer fluid |
| Small shovel for digging out if you find yourself stuck in deep snow drifts | A set of extra winter clothing (gloves, hat, sweatshirt, socks and sweatpants) |
| Large warm blanket | Hand Warmers |
| Emergency flares or reflectors | Flashlight |
| Small can or bag of rock salt, sand, or kitty litter to help gain traction | Jumper Cables |
| First aid kit | A few bags of non-perishable snacks. |
| | Battery pack for charging a cell phone |

Our bodies rely on staying warm and dry for clear thinking. Therefore, if you find yourself outside trying to change a tire or repair your vehicle, it is best to change out of any wet clothing and into fresh and dry clothes to warm yourself more quickly. Likewise, keeping several pairs of hand and/or toe warmers in your kit will help to get your body back to temperature more quickly. Finally, while it can't be stored in the car constantly, it is always best to travel with at least a bottle or two of water. Keeping hydrated also helps maintain body temperature.

For more safety tips, or to learn more about the programs and services offered by North Shore Fire/Rescue, visit our website, www.nsfire.org.



NORTHSHORE HOMEBUYERS, LLC
Don't fix it; sell it to Northshore

We Buy Whitefish Bay Homes
 Cash Terms - Quick Closings

northshore-homebuyers.com | 414.759.8808

NURSE-MANAGED CARE AT HOME

Proud to be the premier in-home care provider offering:

- › Companion & Personal Care
- › No Minimum Hours
- › Skilled Nursing
- › Guaranteed Compatibility®
- › Child Care
- › 24/7 Live Phone Response

CENTRAL & SOUTH MILWAUKEE
414 944 0280
www.brightstarcare.com/central-milwaukee

BrightStar Care®
 A HIGHER STANDARD OF HOME CARE
 Independently Owned and Operated

Did you ring in 2020 in a big way? While there is nothing wrong with celebrating, data from the 2018 United Health Foundation's annual health ranking placed Wisconsin first in the country for excessive drinking. Excessive alcohol consumption includes: binge drinking, heavy drinking (15+ drinks for men and 8+ drinks for women per week) and any alcohol consumption by youth under 21 or pregnant women. Binge drinking is defined as 5+ drinks for men and 4+ drinks for women per occasion (2-3 hours). The negative health, social, and economic impacts of these statistics are staggering. According to a 2018 report entitled, The Burden of Binge Drinking in Wisconsin from the UW Population Health Institute, adult binge drinking in Wisconsin cost almost \$4 billion a year including 79,285 alcohol related hospitalizations and 6151 automobile crashes. Please consider how you can prevent excessive alcohol use as we enter this new decade.

- ▶ Choose not to drink too much yourself and help others not do it. Never serve children or teens.
- ▶ If you choose to drink, follow the U.S. Dietary Guidelines on moderate alcohol consumption (no more than one drink per day for women and no more than 2 drinks per day for men).
- ▶ Support effective community strategies to prevent excessive alcohol use, such as those recommended by the Wisconsin report.
- ▶ Talk with your health care provider about your drinking behavior and request counseling if necessary.

Remember that your children are watching. Your drinking habits set a lifelong model for them.

CHRIS CORDOVA, RN, BSN



PORTRAITS

Linda Smallpage

www.boutiquephotographer.com

3 CONVENIENT LOCATIONS

BELL ORTHODONTIC SOLUTIONS

Gregory D. Bell, DDS, MS

DIAMOND INVISALIGN PROVIDER 2019

NEW PATIENT SPECIAL
\$250 OFF Full Treatment Including a Free Consultation (Affordable Payment Plans)
www.bellortho.com

* Not valid with any other discounts or coupons. Valid only at start of full treatment. Must be presented at time of consultation.

CEDARBURG W68 N930 Washington Ave. Cedarburg, WI 53012	PORT WASHINGTON 1000 Wisconsin Centre Port Washington, WI 53074	GLENDALE 5380 N. Port Washington Rd. Glendale, WI 53217
---	--	--

262-377-7410



HAPPY NEW YEAR from the Merchants!

WELCOME 2020! The Merchants of Whitefish Bay thank the many volunteers and community members that came out to celebrate the holiday season at the Whitefish Bay Holiday Stroll and the additional winter activities throughout the month of December. We're honored that the Holiday Stroll and Menorah lighting is a part of our seasonal traditions, and that the community supports the Whitefish Bay shopping district throughout the holiday season.

The special activities throughout December would not have been possible without you or our sponsors and volunteers and we are very grateful for the community's continued support. The Holiday Stroll was made possible by donations and support from many people and organizations. Presenting Sponsors were Arthur Murray Dance Center, Beyond Full Spectrum, BMO Harris, Ellenbecker Investment Group, Ideal Landscaping, Rustam's Gallery of Fine Rugs, Schwanke-Kasten Jewelers, Sendik's Food Market and Whitefish Bay Pharmacy by Hayat. Major Sponsors were Breadsmith, Burn Boot Camp, Elements Massage, Fringe Interior Design, Gallery 505, Gerhard's Kitchen and Bath, Mathnasium, Sazama Design*Build*Remodel and Yellow Wood. Thank you also to our Community Sponsors and Sponsors. Thank you for making the event so great!

With a new year is the new look for the WFB Business Improvement District. This year saw some businesses go but we are happy to welcome two new businesses: Burn Boot Camp of WFB and Whitefish Bay Pharmacy by Hayat. The Merchants of Whitefish Bay: a focused group of business owners, residents, and champions of the Whitefish Bay Business Improvement District. The Merchants seek to grow a safe, sustainable, and vibrant downtown area by improving and promoting the local businesses, events, and camaraderie that sets our community apart.

As you make your new year's resolutions, include shopping locally on your list! As a consumer, you're a key part in keeping our downtown shopping district vibrant and helping small businesses thrive. By shopping or dining in Whitefish Bay throughout the year, you're showing your support for the small businesses in your neighborhood in this village we call home.

Studies show that when you buy from an independent, locally owned business, significantly more of your money is used to make purchases from other local business - continuing to strengthen the economic base of our community. Plus, our local businesses support many community groups and charities, including one or more local groups that you value. Did you know that non-profit organizations receive an average 250% more support from small business owners rather than they do from large businesses? Plus, our unique shops keep our community unique, reduce environmental impact, provide local jobs, and provide great service!!

Each month on our website: www.MerchantsOfWhitefishBay.com we HIGHLIGHT a business on the street. Check it out - you will learn more about each business and who they are!

Keep up with your amazing local businesses and so much more through regular emails from the shopping district or by visiting www.merchantsofwhitefishbay.com. Also, find us on Facebook at @ShopWFB and Instagram @WFBID



BY KATIE COMMER

NOW OPEN!

Memory Care Assisted Living Community

Meet our community leadership and see how Silverado is redefining memory care. Silverado delivers world-class care that is recognized for its approach in blending compassion and clinical excellence.



To schedule a tour and talk to our team of professionals, call (414) 269-6598



Distinctive Design | Classic Craftsmanship

Cream City has done multiple projects for us and we have been very happy with the process and results!
- Whitefish Bay Resident

CREAM CITY CONSTRUCTION

414.774.7870 creamcityconstruction.com Contact us to schedule an appointment to start your remodeling project.

Come visit us for all wheel drive fun, just minutes away in Mequon

SOMMER'S **SUBARU**

sommer's
Where customers send their friends
SommersSubaru.com

2020 Ascent

While many of our residents know the Whitefish Bay Civic Foundation for the events we host, we also award scholarships and grants throughout our community. In 2019, we were able to help fund portable AEDs for Whitefish Bay Schools, Community Garden Picnic Tables, the Bay Ball and more. We have a proud history of giving and will continue that support in 2020 through Community Service Scholarships, Leadership Scholarships and Community Grants. You may find applications for all three opportunities on our website at wfbcivicfoundation.org.

We also have another great year of events planned to help make the Bay a great place to live, work and play. **I'm happy to share the 2020 event dates below:**

Green Day in the Bay: Saturday, May 2

Memorial Day Ceremony: Monday, May 25

4th of July Celebration: Saturday, July 4

Sounds of Summer: Saturday, August 15

Great Pumpkin Festival: Wednesday, October 28 to Saturday, October 31



There will also be two dates in the summer where we again host our Ice Cream Socials, so watch for those dates in the coming months. I hope you can join us for one — or more! — of these community events.

Follow us on Facebook at facebook.com/whitefishbay.civic-foundation to learn more about event details, our mission and the various ways you can help.

BY TOM GLEASON, WFB CIVIC FOUNDATION PRESIDENT

Imagine your home, totally organized!

Custom Closets, Garage Cabinets, Home Office, Pantries, Laundries, Wall Beds, Wall Units, Hobby Rooms, Garage Flooring and more...



Garage Cabinets



Walk in Closet

40% Off Plus Free Installation

40% off any order of \$1000 or more. 30% off any order of \$700 or more. On any complete unit. Not valid with any other offer. Free installation with any complete unit order of \$500 or more. With incoming order, at time of purchase only.

Call for a free in-home design consultation.

262-239-4502

www.closetsbydesign.com

Locally owned and operated.



SPECIAL FINANCING FOR 12 Months

With approved credit. Call or ask your Designer for details. Not available in all areas.



Weather-tight, solid, and durable Ultrex fiberglass means there are virtually no call-backs. Elevate window & door profiles are optimized for the maximum in performance and fit. See & feel the Marvin Brand collection at your nearest Zuern Building Products & Design Center.

CREATING VALUE & **EFFICIENCY** EVERY STEP OF THE WAY.



ZUERN
BUILDING PRODUCTS & DESIGN CENTER

ALLENTON, CEDARBURG, FRANKLIN, WATERTOWN

www.zuerns.com

Our Design Team will provide experience, fresh ideas, and budget friendly options for your window or door projects.



Petrou Eye Care

Oh Happy Day!

Let Your Eyes Shine.

414.247.2020 | petroueyecare.com | Glendale

GEORGE FOLLIARD
gfolliard@powersrealty.com
414.915.5877

GUY NICOLET
gnicolet@powersrealty.com
414.339.7066

GEORGE & GUY
REAL ESTATE PARTNERS

SUZANNE POWERS REALTY GROUP

REAL ESTATE Q AND A

Q In what year did we see a historically high interest rate of 18.63%...1971, 1981, 2001?

A 1981. In fact, interest rates topped 10% for all of the 1980s!

Home Helpers
Making Life Easier®

We help your friends & neighbors
Please call for your **FREE** nurse assessment
262-365-1443

Home Care Services

- Alzheimer's care
- Dementia care
- Meal preparation
- Ambulation (fall risk)
- Personal Hygiene
- Dressing
- Bathing
- Transportation
- Skilled nursing services
- Plus much more!

Hourly and live-in care available

Winner of Nations Highest Home Care Quality Award
Home Helpers is the only home care company awarded this prestigious honor serving Milwaukee, Waukesha, Ozaukee and Washington Counties

www.HomeHelpersWI.com

Each office is independently owned & operated

Owners:
Tim Bireley
Laura Bireley, RN

BEST OF HOME CARE LEADER 2019

TIMING

They say timing is everything. If you're thinking about selling your home, then we should talk now.



ESSAM  ELSAFY

ElsafyTeam.com

